In Two Parts—26 Pages
PART I—TELEGRAPH SHEET—14 PAGES

The Los Angeles Times

"Sail on, sail on, and on and on."

MONDAY MORNING. VOL. — XL. SEPTEMBER 12, 1921.

Liberty Under Law—Equal Rights—True Industrial Freedom

GREATER SOUTHERN CALIFORNIA

YOUTH COOLLY CONFESSES BRUTAL DOUBLE MURDER.

Suspect Tells How He Enticed Chicago Auto Salesmen Into House; Beat Them to Death With Bat.

[EXCLUSIVE DISPATCH.]

CHICAGO, Sept. 11.—Despite a confession obtained from Harvey W. Church, boy brakeman of Adams, Wis., that he, unaided, had brutally murdered Bernard J. Daugherty and Carl A. [illegible] Packard automobile salesmen, last Thursday afternoon, State's Attorney Robert E. Crowe and Chief Investigator Ben Newmark tonight began a new and intensive probe of all the phases of the mystery.

Although two arrests had been [illegible], rumors were rampant that [illegible] had been obtained from [illegible] that he had accomplices in [illegible] others search for a dozen [illegible] associates of the lad was [illegible] to be under way and plans [illegible] held to protect not only Church [illegible] to need parents as well to a [illegible] getting tomorrow morning.

Church's confession, which has [illegible] characterized as a tissue of [illegible] by Coroner Peter M. Hoffman, [illegible] made in Newmark and Assistant State's Attorney Charles S. [illegible] after nearly ten hours of [illegible] questioning. The story of [illegible] was told freely, fairly [illegible]

He had told of waylaying Daugherty with a gun as the salesman [illegible] him to his house; of how Austin [illegible] him and beat him with a baseball bat; of how Austin [illegible], came to look for [illegible] of how he, too, received similar treatment.

MORNING BURIAL.

[illegible] of an evening burial of [illegible] body in the midst of cinder and dust and refuse in his [illegible] of an early-morning trip to [illegible]-street bridge of the Des [illegible] River and dumping over the [illegible] of Daugherty's body.

Special investigator Newmark and State's Attorney Crowe [illegible] to analyze the typewritten record of the lad's statement that discrepancies were noted. Then came [illegible] questioning of the lad—[illegible] from the new investigation.

"I'm all in," he said at the [illegible]," said Church, "while I went [illegible] with Daugherty. I told him [illegible] get him the money in the [illegible]. He seemed satisfied and unsuspicious. When we got to the [illegible] he got out to [illegible] I don't [illegible] Daugherty had any idea of [illegible] I was going to do. He just [illegible] his hands. I guess he [illegible] I was going to rob him.

"I had put the handcuffs with [illegible] and told him to hold out [illegible] for a time. All the [illegible] I had the gun leveled at him, [illegible] a powerful man and [illegible] going to give him a chance. [illegible] I snapped one bracelet on, [illegible] him hold out the other hand. [illegible] was enough. I guess [illegible] I was going to leave him [illegible] I ran away with the car.

"Then I told him the way to the [illegible] stairs and told him to walk [illegible] I told him I'd kill him [illegible] he made a break.

"He walked right along and down [illegible] basement stairs. Maybe he [illegible] I was just going to lock him [illegible]

"After I had both of them killed [illegible] to work. I dug a hole under the [illegible] van in the garage. [illegible] didn't think anybody would [illegible] them. I dug up about six [illegible] of cinders, I guess, and then [illegible] a few of brick that was under [illegible] I kept on digging until [illegible] I had made a hole big [illegible] to put both of them in.

BECAME NERVOUS.

"I dragged Ausmus in first. He [illegible] so he wouldn't take [illegible] much room. After I got him [illegible] I saw that Daugherty [illegible] at the same place. I [illegible] what to do for a while. [illegible] I was so nervous that I forgot [illegible] all of the bloody rags and [illegible] and that stuff you found.

"You know what happened [illegible] I had to wait until [illegible] was pretty late. I [illegible] up with gunnysacks [illegible] wouldn't be any stains on [illegible]

[illegible] him in the river, right

(Continued on Second Page.)

SETTLEMENT IN MOROSCO LAW SUIT.

Discontinuance Ordered in Litigation Involving Many Thousands.

[EXCLUSIVE DISPATCH.]

NEW YORK, Sept. 11.—Mrs. Annie T. Morosco of Los Angeles has discontinued two suits which she brought against her husband, Oliver Morosco, theatrical producer, in which she asked for the appointment of a receiver for her husband's theatrical enterprises, demanded the return of $245,000 which, she alleged, she lent her husband, and also demanded that Morosco turn over to her certain shares of the Famous Players-Lasky Corporation which, she said, were her property.

Mrs. Morosco also complained that the producer had been too attentive to Miss Selma Paley, an actress, to whom it was alleged he was turning over some of his property.

TERMS NOT MENTIONED.

An order of discontinuance of both actions, by consent of both litigants and signed by their respective attorneys, was filed Saturday in the County Clerk's office here. It was learned today. The terms of the settlement are not mentioned in this paper, but it was stated from a source close to the litigants that the settlement involved the payment of $300,000 by Morosco to his wife.

Mrs. Morosco filed her suits in May, 1920. At that time she also had a suit pending in California for a separation, in which she mentioned Miss Paley. Still another action brought in New York by Mrs. Morosco was against Miss Paley, from which she demanded an accounting for $250,000 in gifts which, the wife alleged, her husband had made to the actress. Miss Paley filed an answer at the time denying the allegations of Mrs. Morosco, which included the charge that the money Morosco was alleged

(Continued on Second Page.)

TAX BILL ADVANCES.

Senate Committee to Get Busy.

Will Buckle Down This Week to the Task of Revising House Measure.

Expects to File Report When Congress Reconvenes on September 21.

BY ARTHUR SEARS HENNING.

[EXCLUSIVE DISPATCH.]

[Copyright, Chicago Tribune.]

WASHINGTON, Sept. 11.—The legislative process which will determine the size of your Federal tax bill next year on this year's income will be advanced another step this week.

The Senate Finance Committee, having received Secretary of the Treasury Mellon's advice and obtained such other information as it needs, will buckle down to the task of revising the House tax revision bill. Chairman Penrose said today the committee would finish the job by the end of the week and be ready to report the amended bill to the Senate when Congress reconvenes September 21.

MAJOR CONTESTS.

The major contests over features of the bill in the committee this week and later in the Senate will be over the following recommendations of Secretary Mellon:

Repeal of the excess profits tax as of Jan. 1, 1921, so as to apply to 1921 profits, instead of the House provision making the repeal effective Jan. 1, 1922.

Reduction of surtaxes on individual incomes from the present maximum of 65 per cent to a maximum of 25 per cent, compared with the 32 per cent maximum provided by the House bill.

Retention of the transportation taxes until Jan. 1, 1922, at half the present rates.

CLOSE CONTEST.

The contest will be close in the Finance Committee. There are sixteen members—ten Republicans and six Democrats. The Democrats recommendations, and voting with are solidly opposed to Mellon's them will be Senator LA Follette, Republican. If La Follette should be the only Republican member of the committee to vote against the administration program it will be approved, nine to seven.

The administration leaders, however, are not certain of the vote of Senator McCumber of North Dakota. He has displayed an attitude of opposition to the retroactive repeal of the excess profits tax and

(Continued on Third Page.)

"ARBUCKLE, BEAST FROM GUTTER, I WOULD KILL HIM," DECLARES VIRGINIA RAPPE'S FIANCE.

[EXCLUSIVE DISPATCH.]

NEW YORK, Sept. 11.—Henry Lehrman, movie promoter and fiance of Miss Virginia Rappe, tonight denounced Fatty Arbuckle as a beast and openly threatened violence against him in case full justice is not meted out to him by the courts.

Lehrman, when interviewed, wore a pair of cuff buttons presented to him by Miss Rappe with this inscription:

"To Henry, my first and last sacred love. Virginia."

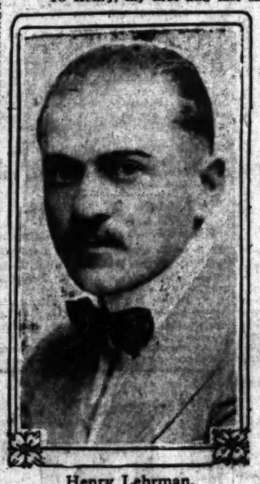

Henry Lehrman,
Fiance of Miss Virginia Rappe.

"I would not wish to go to the Coast now," Lehrman said, "because I could not with safety face Arbuckle. I would kill him.

"Mrs. Sidi Spreckels, former wife of John D. Spreckels, Jr., told me in a conversation over the long-distance telephone that when Virginia did not think she was going to die she kept repeating to her, 'Don't tell Henry.' To me this message meant that she had done her best to defeat the attempt made by Arbuckle and had failed. She did not want me to know, because she knew what I would do.

"For a year and a half I was Arbuckle's director. He is merely a beast. He made his boast to me that he had torn the clothing from a girl who sought to repulse his attentions. That is what results from making idols and millionaires out of people that you take from the gutter. Arbuckle was a spittoon cleaner in a bar-room when he came into the movies nine years ago. He was a bar boy—not a bartender—cleaning glasses and spittoons."

Miss Rappe frequently predicted to her intimates that her life would come to a tragic and untimely end.

K. Kingsley, director of publicity for the Keith circuit of theaters, who knew her better, perhaps, than anyone else in New York, said today she once told him:

"I know that the end of my life will come violently."

Miss Rappe in 1910 rehearsed for about ten weeks in a Lew Fields play in this city, but left the show and took a flying trip to Europe. Her high jinx pranks aboardship on the return voyage brought her considerable publicity at the time. Then she went to the Coast.

PUSH SEARCH FOR BODIES OF SAN ANTONIO FLOOD.

Death List Still Estimated at 250; City is Crippled; People Flee as Colorado River Rises.

[BY A. P. NIGHT WIRE.]

SAN ANTONIO (Tex.) Sept. 11.—The list of known dead from Saturday's flood had advanced to forty-seven late today. The dead and missing were estimated at approximately 250 by rescue workers, while Police Commissioner Phil Wright said they might total 300. Many residents, however, consider these figures high. The property loss was placed at $5,000,000 by some business men, but both lower and higher estimates were made.

Soon after daylight today searchers on the Alazan Creek found three bodies in the driftwood and wreckage on the banks and another was found near the San Antonio River. Other bodies were recovered.

While it has been declared that possibly the majority of the estimated dead floated down the streams, searchers believe that as the wreckage is cleared away others will be found.

SEEK OTHER VICTIMS.

Rescuers today confined their efforts principally to recovering bodies, work of rescuing the marooned having been completed yesterday.

Rescue and relief work continued all last night and today. Hundreds of Mexicans and the poorer people who lived along the Alazan are homeless and were given assistance by relief headquarters established downtown.

The fact that most of the bodies recovered have been fully clothed shows that the victims were either warned or heard the approaching rush of water in time to make preparations to leave.

The city proper has been in a crippled condition all day from the flood. There have been no lights nor street car service because of lack of electric power. Water has been running into the mains in parts of the city and the pressure is weak at these places. However, city officials said that the water pressure would be turned on before tomorrow and it is thought electric current will also be available tomorrow.

PAVING IS DAMAGED.

City Building Inspector J. L. Richter, estimated the damage to buildings at approximately $700,000. He said no large buildings have been permanently damaged.

Damage to the street paving is estimated at approximately $250,000, most of which resulted when wood paving blocks were washed up. Much of the business section was paved with wood blocks.

Every sanitary precaution is being taken. City Health Officer W. A. King issued an appeal to the citizens to be especially diligent in draining off water where mosquitos might find a breeding place.

The cleaning up proceeded in every part of the business district today. Proprietors of business establishments and employees were sweeping and brushing out the water and debris, while pumps were forcing water from basements.

A check by City Engineer D. D. Harrigan showed that thirteen of the twenty-seven bridges spanning the San Antonio River are practically undamaged. Only one bridge was washed away.

The rapidity with which the water receded is accounted for by the fact

(Continued on Third Page.)

FILM WORLD IS RENDED.

Victim's Friend to Demand Justice.

Arbuckle Case to be Followed by Startling Revelations, It is Said.

Henry Lehrman Declares Miss Rappe's Death Will be Thoroughly Probed.

[EXCLUSIVE DISPATCH.]

NEW YORK, Sept. 11.—The case of Roscoe ("Fatty") Arbuckle, held in San Francisco in connection with the death of Miss Virginia Rappe, film actress, will split the motion-picture world wide asunder and lead to startling revelations of doings at Great Neck, L. I., and Hollywood, Cal., it was predicted here today.

Already the most powerful interests in the industry, it is said, are lining up into opposing factions, one group convinced of the comedian's blamelessness and determined to aid him to clear his name, and the other equally determined to "see justice done."

Henry Lehrman, motion-picture director and acknowledged best friend of the dead actress, is in New York. He announced himself today ready to make extreme sacrifices to have the guilty, whoever they may be, suffer the fullest penalties for Miss Rappe's death.

TO HAVE BODY SHIPPED.

Lehrman today wired Mrs. Maude Delmonte, friend of Miss Rappe, and according to reports the only witness to the crime, to have Miss Rappe's body shipped to his home in Los Angeles for burial. Miss Rappe, with an aunt, has been living at Lehrman's Los Angeles residence for several months. During that time Lehrman was in New York.

In this case Mrs. Maude Delmonte, he says, will assume the lead in assisting the State.

"I'll tell the truth if I have to die," she wired Lehrman today.

In the same telegram she said:

"Virginia did not die from congestion of the lungs, as first reported. An autopsy disclosed that she was crushed and injured, proving violence."

LEHRMAN IS BUSY.

Lehrman busied himself today with preparation for assisting the San Francisco police.

"Miss Rappe never went out on moving picture studio parties," said Mr. Lehrman. "She was never intoxicated in her life. She didn't like to drink. It made her sick. She was never promiscuous. She liked

(Continued on Second Page.)

PLAN TO SEND ARBUCKLE TO DEATH ON GALLOWS.

Evidence to Prove First-Degree Murder Claimed by Police; Film Star is Held in Jail Without Bail.

[EXCLUSIVE DISPATCH.]

SAN FRANCISCO, Sept. 11.—Fatty Arbuckle is still in jail tonight in spite of efforts by his lawyers to find some loophole to obtain his liberty, following a night spent in a cell at headquarters, where he was arrested last night on a charge of murder as a result of the death of Virginia Rappe, film actress, after a drinking bout in Arbuckle's rooms at the Hotel St. Francis.

The charge of murder was laid by Detective Duncan Matheson under the section of the California law interpreting as first-degree murder a death resulting from the commission or attempted commission of certain specified criminal acts. The Rappe case falls within the classification.

Through four weary hours of waiting in the Hall of Justice last night, the very worst that the actor and his friends looked for from the authorities was a charge of manslaughter.

WON'T REVEAL EVIDENCE.

That the progress of the police investigation into the drinking party at the hotel already warrants a charge of murder was the expressed opinion of Chief of Police Daniel O'Brien, Asst. Dist. Atty. Milton U'Ren and Capt. Matheson. It was this trio that arrived at the decision.

"This woman," said Matheson, "without a doubt died as a result of an attack by Arbuckle. That makes it first-degree murder unquestionably. We don't feel that a man like Fatty Arbuckle can pull stuff like this in San Francisco and get away with it."

Asked the nature of the evidence obtained by the police to bear out a warrant charging murder, Capt. Matheson declared that it would not be revealed.

His announcement was indorsed by Chief O'Brien, who supplemented it by saying:

"Capt. Matheson feels, and the District Attorney and I feel, that there is plenty of evidence in this case to support our charge. After talking with many witnesses and after requesting Arbuckle personally to make some statement that would clear up the case and receiving an absolute refusal from him, we decided there was but one course to pursue."

EVIDENCE SHOWS CRIME.

"Life taken in the commission of a felony," said U'Ren, "is murder. In this case the evidence shows a crime was committed, and in the presence of both his attorneys Arbuckle refused to make any statement to us."

From the office of Capt. Matheson, almost exactly at midnight last night, Roscoe Arbuckle was conducted by detectives to the city prison, where he was formally booked for murder without bail

(Continued on Second Page.)

UNIONS WILL PARADE TO LIMIT ARMS.

Great Demonstration Being Planned for Whole Country on Armistice Day.

[BY A. P. NIGHT WIRE.]

WASHINGTON, Sept. 11.—Plans for a nation-wide demonstration Armistice Day under the leadership of organized labor "in support of the purpose underlying the international conference on the limitation of armament," were announced yesterday by the American Federation of Labor. Central unions have been asked to organize parades and mass meetings on that day, when the international conference begins.

"It is planned," the announcement said, "to unite all civic bodies, trade union auxiliaries, women's trade union leagues, educational organizations, women's clubs and all organizations interested in civic affairs and of a progressive character in the great effort."

The purpose of the demonstrations, as expressed in the communication sent by President Gompers to the central unions, is "backing up our government in its leadership toward disarmament and giving courage and determination to the American representatives in the international commission."

It is planned to signalize Armistice Day and the opening of the conference with demonstrations in which it is proposed by federation officials that every city, town and community will be represented.

The plan even goes beyond the Armistice Day demonstrations, the announcement said, and looks to continuing the movement in such fashion "as to bring to the support of the conference a constant expression of American public opinion." During the deliberations, a memorial to the international gathering urging reduction of armament and the settlement of international disputes without arms will be forwarded by the federation for adoption by each mass meeting.

"The time has come to disarm,' is the slogan," said President Gompers's letter.

In connection with the disarmament demonstrations, it was stated, Gompers plans assembling an advisory committee, "composed of leading men and women in all walks of life." The object of the committee, as stated, will be to aid in obtaining "full expression of the disarmament sentiment of the country," and also to offer "helpful and constructive suggestions."

BUYS ARCHDUKE'S ESTATES.

American Syndicate Gets Control of $200,000,000 Property, Including Mines and Steel Works.

[BY CABLE—EXCLUSIVE DISPATCH.]

PARIS, Sept. 11.—At the Ritz Hotel here yesterday an agreement was signed between representatives of a big American syndicate and Archduke Frederick of Austria with his family which advances by an important stage the taking over by the American syndicate of the whole of the Archduke's estates in the dismembered Austrian Empire.

These estates include rich steel works and mines at Teschen, vast forest lands stretching across many miles of several new Central European republics, farms, factories, apartment-houses, palaces, castles and even the celebrated Albertina Museum at Vienna, in which are housed about 1,000,000 articles of artistic and historic interest. The value of the property is estimated at $200,000,000.

The members of the syndicate which is taking control of this great and varied property are, it is understood, Charles Sabin, J. Leonard Replogle, Frank A. Munsey, Thomas J. Felder, William A. Honnold and Louis Chevrillon. Their representative here is Samuel Untermyer of New York.

REPORT IS CONFIRMED.

[EXCLUSIVE DISPATCH.]

NEW YORK, Sept. 11. — The report from Paris that an American syndicate had taken over the holdings of the Austrian Archduke Frederick and his son, the Archduke Albrecht, was confirmed here tonight.

Charles H. Sabin, president of the Guaranty Trust Company of New York, who was reached at his country place at Southampton, L. I., tonight admitted that negotiations had been carried on, but referred inquirers to J. Leonard Replogle, the steel man, who is associated with the American group. Mr. Replogle was out of the city and up to a late hour could not be reached.

Frank A. Munsey, publisher of the New York Herald, who recently returned from abroad, who is also in the group, was interviewed by long-distance telephone at Elizabethtown, N. Y. Mr. Munsey said that he believed the Paris dispatch substantially correct, although he had not personally read it.

PROGRAM NOT DECIDED.

Mr. Munsey declared that a trust company had been formed in Geneva, Switzerland, for the exclusive purpose of taking over the properties of the Archduke Frederick and that the Archduke retained a large interest in the new company in which Mr. Sabin, Mr. Replogle and Mr. Munsey represented the managing syndicate. Mr. Munsey explained that he and his associates had a financial interest in the trust company.

In reply to a question as to the program of the managing syndicate in respect to these ventures, Mr. Munsey replied that he and his associates had not got that far yet.

Mr. Sabin, whose connections extend into various industrial and banking corporations, is closely associated with the Morgan group in the financial district.

Mr. Munsey, though primarily a newspaper and magazine publisher, has wide financial interests in other lines.

According to a dispatch to the New York Herald from its Paris correspondent, prior to the war, Archduke Frederick was generally regarded as one of the richest land and industrial owners of Europe. His holdings were distributed throughout Austria-Hungary, Czecho-Slovakia, Jugo-Slavia, Poland, Rumania and Italy.

OVER SCORE DEATH TOLL AT CHESTER.

Last Body Recovered is That of Young Lad Whose Cries Caused Tragedy.

[BY A. P. NIGHT WIRE.]

CHESTER (Pa.) Sept. 11.—Twenty-four persons were drowned and five seriously injured in the collapse last night of the bridge spanning the Chester River at Third street, in the business district. Police announced tonight that divers had definitely determined no more bodies remained in the water.

A small wrought-iron gusset plate, part of the support for a footpath along the structure, which had been half eaten by rust, gave way under the weight of nearly 100 persons who were attracted by the cries of a drowning boy.

The last body to be dragged from the river mud was that of 8-year-old Charlie Apostolis, the child whose death was the inadvertent cause of the accident. It was recovered shortly before noon today.

All of the dead were residents of Chester.

The victims were caught in a veritable death trap. At the point of the accident the water is sixteen feet deep. The river is scarcely more than twenty-five feet wide and walls of buildings line its edge. Those who could swim found it impossible to scale the slippery walls.

Thorough investigation will be made, it was announced.

Earthquake Recorded at Washington.

[BY A. P. NIGHT WIRE.]

WASHINGTON, Sept. 11. — An earthquake, described as severe, was recorded early today at the Georgetown University Seismographical Observatory. The disturbance began at 11:21 o'clock last night and continued until 2 o'clock this morning.

The center of the tremor was estimated to be about 1700 miles south of Washington.

ARBUCKLE WITH FELONS.

Evidence Shows Conclusively He Was Directly Responsible for Death, Says Matheson.

[BY A. P. NIGHT WIRE.]

SAN FRANCISCO, Sept. 11.—Roscoe (Fatty) Arbuckle is an occupant of cell No. 12 on the tier they call "felony row" in the San Francisco Hall of Justice. According to prison attendants, he did not sleep soundly during last night and retired early this evening.

On being lined up this morning with the eighty other prisoners in "felony row," Arbuckle asked for toilet articles. "Has anyone got any soap?" he asked. "And a towel and a comb. I haven't anything. Not a thing. Nothing. See."

To emphasize his remark, Arbuckle turned his pockets inside out.

Taking advantage of prison regulations, Arbuckle this morning had his breakfast sent from a restaurant and had a barber call at the jail to shave him.

WON'T DRINK AGAIN.

Arbuckle, according to prison authorities, stated today that he was through with liquor. "I'm through with liquor. Forever. No more," he is declared to have said.

The cell occupied by Arbuckle is made up of solid steel walls and the top is barred.

David Bender, arrested here recently charged with being an escaped convict from the Maryland penitentiary, talked with Arbuckle today. Bender, said to have shot and killed a Baltimore policeman, toed the film star that he had never seen him (Arbuckle) on the screen "because they don't show many pictures where I have been for the past few years."

Police authorities today continued their investigation into the circumstances surrounding the death of Miss Rappe. All prosecution witnesses, many of whom attended the party in Arbuckle's suite at a local hotel Monday, were being guarded by police detectives to prevent intimidation, the police said.

EVIDENCE IS DAMAGING.

In a statement tonight, Captain of Police Detectives Duncan Matheson declared that evidence of the most damaging nature had been secured against Arbuckle. "We will attempt to convict Arbuckle of murder," Matheson said. "Witnesses whom we have examined today have given us information, that in my mind, will leave no doubt as to his direct responsibility for Miss Rappe's death."

"We shall not make these statements public," he continued.

Dist.-Atty. Matthew Brady of San Francisco county, who will have charge of the prosecution of Arbuckle, in a statement tonight said that evidence in his possession "shows conclusively either that an assault or an attempted assault was perpetrated."

"Section 189 of the California Penal Code provides that the taking of a human life by any person in the commission of an assault or in an attempted assault is murder in the first degree," Brady's statement continued.

"Following this assault Miss Rappe died as a direct result of internal injuries. The evidence disclosed beyond question that this was caused by Arbuckle. We know from the evidence that Arbuckle seized Miss Rappe and dragged her into his bedroom, stating 'I have waited for you for five years and now I have got you.'"

Dist.-Atty. Brady declared he would spare no effort in his prosecution of the case and said he expected to have to oppose "the cleverest lawyers and the greatest influence which money and fame can purchase."

SEMINACHER'S STATEMENT.

Al Seminacher of Los Angeles, manager of Miss Rappe, made a statement to the police. Seminacher, who attended the party in Arbuckle's rooms, described in detail what took place.

Asst. Dist.-Atty. U'Ren said that Mrs. Delmonte of Los Angeles, companion of Miss Rappe, had made further statements to him concerning the Arbuckle party, supplementing her charge that Miss Rappe blamed Arbuckle for her condition.

Examination of the body of Miss Rappe by Dr. Shelby P. Runge, acting autopsy surgeon of San Francisco, he reported tonight, revealed eleven bruises. A complete autopsy on the body is to be performed before the Coroner's inquest next Thursday, it was announced.

Harding's Dog Bringing Coin to Mrs. Wilson.

[EXCLUSIVE DISPATCH.]

WASHINGTON, Sept. 11.—One of Washington's leading jewelry houses has placed on sale a small bronze statue of the President's famous Airedale terrier, Laddie Boy. The statue, which shows Laddie Boy with a newspaper in his mouth and tail straightened out lightning-rod fashion, is the sole exhibit in one of the two show windows of the jewelry house. The concern referred to is Galt & Bro., Pennsylvania avenue and Twelfth street. The principal owner of Galt & Bro. is Mrs. Woodrow Wilson.

JAPS TO VISIT HERE.

[BY CABLE AND ASSOCIATED PRESS.]

TOKIO, Sept. 11.—Newspapers report that at a conference of Japanese business men yesterday it was decided a party of seven should visit the United States. This group is to be headed by Viscount Shibusawa, president of the Japanese-American Association, and will remain in America three months. Another party of fifteen, headed by Takuma Dan, banker and industrial leader, will go to Europe by way of the United States for a stay of six months.

The two missions are to sail in October.

THE DAY'S NEWS SUMMED UP.

[illegible] (Clear. Wind at 5 [illegible] velocity, 9 miles. [illegible] 74 deg.; lowest [illegible] Forecast for Los Angeles [illegible] Monday fair. For [illegible] days, one last [illegible] of the month.

[illegible] Films featuring Roscoe [illegible], held without [illegible] Municipal Miss [illegible] chemical fumes of [illegible] were withdrawn here and [illegible] comedian showed [illegible] police waved [illegible] of evidence in death case.

[illegible] were hurt when two [illegible] on Harvard Boulevard [illegible] were in one ma- [illegible]

[illegible] broken bones in [illegible] who became un- [illegible] being treated by [illegible] who died [illegible] being taken homes [illegible] "dealer" manipulated [illegible] vicariously.

[illegible] by five bandits who [illegible] substation C was [illegible] upon it may [illegible] two additional [illegible] for today.

[illegible] McClellan, wife of Solicitor [illegible] lingering illness; [illegible] of the Woman's [illegible] and associated with [illegible] is under there and in [illegible]

[illegible] for aboard in crime [illegible] when thieves took [illegible]

[illegible] SLOPE. Roy Gardner, [illegible] released, still playing [illegible] with pictures; prison [illegible] is on island.

[illegible] recovered at [illegible] estimated at 250; relief work started by Red Cross.

Roscoe (Fatty) Arbuckle held without bail on charge of first degree murder in connection with death of Miss Virginia Rappe.

GENERAL EASTERN. Europe economizing on stockings; French women wearing cotton and Belgians none at all, says returning doctor.

Youth confessed to brutal murder of two automobile salesmen in Chicago.

Salvation Army Brigadier offers to assist Hoover in solving problem of unemployed; will help jobless in Baltimore.

Hard work by New York firemen saved two Morgan liners tied up at piers; 300 tons of coal destroyed.

Death toll of Chester disaster definitely fixed at twenty-four; river bottom explored by divers.

Aid in time of peace asked by Harding in address to veterans of Fifth Division, A.E.F., at Atlantic City.

WASHINGTON. President Harding is first class press agent; knows people are interested in what is being done and tells them.

Senate Finance Committee will buckle down this week to task of revising House tax bill.

Secret agreements between American railways and foreign shipping lines blamed by Senator Jones for Shipping Board vessel losses.

FOREIGN. League of Nations doomed to failure; just plaything for great powers, writer declares.

Charlie Chaplin, besieged in hotel by admiring London throng, finally escaped by quick dash in taxi.

Estates of Austrian archduke purchased by American syndicate; report $200,000,000 involved in deal.

ARBUCKLE FILM WITHDRAWN

Grauman Acts as Torn Clothes of Slain Girl Are Found Here by Detectives.

While Roscoe (Fatty) Arbuckle, film comedian, was being held in the San Francisco jail on a charge of murdering Miss Virginia Rappe, 25-year-old motion-picture actress, also of Los Angeles, the latest picture of Arbuckle, "Gasoline Gus," was withdrawn yesterday by Sid Grauman at Grauman's Million-Dollar Theater, where it had one more day to run.

The withdrawal of the film was made without statement or previous announcement. Last night Mr. Grauman was unwilling to comment on the action, merely stating that "The Great Impersonation," another Paramount picture, was put on for an eight-day run instead of the customary week's engagement. It was understood, however, that no complaints by the patrons of the theater were registered at the box office because of the substitution.

All attempts to reach Jesse L. Lasky, vice-president of the Paramount organization, and other local officials of the concern were unavailing last night.

FING GIRL'S CLOTHES.

Another local development in the Arbuckle case came when Detectives Vail and Parson went to the home of Al Seminacher, Miss Rappe's manager, at 2001 Pinehurst Road, Hollywood, and there secured the torn garments which had been found, witnesses have declared, in the room

(Continued on Second Page.)

ARBUCKLE IN SERIOUS PLIGHT.

First Degree Murder Charge Against Actor.

Bay City Police Claim to Have Evidence.

Noted Comedian Held in Cell Without Bail.

(Continued from First Page.)

He was assigned to a cell with bare furnishings.

Arbuckle had been disciplined by Frank Dominguez, his Los Angeles attorney, before yesterday's momentous journey began from Los Angeles to San Francisco "to say no word to anyone, come what may." The rotund star agreed to obey the lawyer's injunctions at the start from Los Angeles. Consistently throughout the day he resisted any and all attempts to get him to talk.

REALIZES SERIOUS PLIGHT.

Even when at midnight he staggered, red in the face, forlorn of expression and weak of knee, out of the office of Capt. Matheson, shocked at the seriousness of the charge against him, Arbuckle kept his word. Once he turned his head as if to speak to Dominguez, who followed close behind. But the stern counsel, who in the inner office had refused to allow his client to utter a word in his own defense, quickly ran his finger to his lip in admonition. Arbuckle in obedience closed his lips and followed his guard of detectives to the city prison.

When Arbuckle arrived here about 8 o'clock last night and was met at Market and Montgomery streets by detectives, who escorted him to the Hall of Justice, he was subdued, but showed no indications of great distress. He personally drove his custom-built, sportily decorated touring car over the road from Los Angeles and when the detectives met him he was standing on the curb coolly smoking a cigarette.

At the Hall of Justice he was conducted to a room used by the pawnbrokers' detail, which is across the corridor from the detective bureau. Here his first request was for the opportunity to clean up after the long trip. It was granted and the motion-picture star went through a thorough and hearty washing process. He wore a Norfolk jacket and golf breeches of dark green with woolen stockings to match and with low tan shoes.

GIRL IMPORTANT WITNESS.

Although the police will not reveal the nature of the evidence which they say they have in sufficiency against Arbuckle, there is no doubt that they place much dependence upon a young woman named Zey Proven, or Zey Reiss, who was taken to the Hall of Justice late last night and gave a statement to the detectives. This young woman, slight of stature, comely and well dressed, it is understood, was a guest at Arbuckle's gay hotel party of Monday night. She says Virginia Rappe and Arbuckle on that occasion and made statements strongly damaging to the defense.

In addition to Attorney Dominguez, Arbuckle was accompanied from Los Angeles yesterday by Lowell Sherman, Frederick Fishbeck and Al Semlacher, manager for Miss Rappe. The three last named were present at the party in Arbuckle's room, according to women members of the party.

Arbuckle's San Francisco attorney, Charles Brennan, said that Arbuckle could add nothing to the statement to the effect that he was not aware of any occurrence which could have led to Miss Rappe's death and denying that he had been in a room alone with her.

The announcement that the case will go before the grand jury Monday was made by Harry Kelley, secretary of that body, following numerous requests from members of women's clubs and welfare organizations that the case be looked into thoroughly.

FRIENDS TO AID ACTOR.

Numerous reports have been started to minimize the effects of the case on Arbuckle and last night his friends set on foot an extensive quiet agitation in underground circles to extract him from his predicament.

All San Francisco theaters exhibiting Arbuckle films last week announced yesterday no more would be run for the present.

Arbuckle was born in Kansas thirty-four years ago. When 3 years old he appeared as a pickaninny in a stock company at Santa Ana, for $5 cents a night. Ten years later he received $17.50 a week for singing popular songs in a San Jose vaudeville house. That was his first regular theatrical engagement. Afterward he sang in a Portland (Or.) burlesque theater and later was a soft shoe dancer in Oakland. Arbuckle's first moving picture work was as extra man for companies producing slap stick comedies. Th paid him $3 a day. Since then he has produced many film plays as head of his own company.

ARBUCKLE ONCE A PLUMBER.

Started from Portland to California with Twenty Cents And No Shirt.

[EXCLUSIVE DISPATCH.]

PORTLAND (Or.) Sept. 11.—Many years ago a roly-poly young man with round eyes and a good-humored face got a job as plumber's apprentice in the shop run by A. G. Rushlight, once Mayor of Portland. There were many men in the shop and the newcomer was just "one of the boys," singled out by nothing except his ridiculous appearance, but he was Roscoe Arbuckle. The young man was called "Fatty" by the others in the shop, was put to work in the basement with a number of other beginners.

"Fatty" didn't like to work. He found it more enjoyable to climb up the basement stairs so that his head stuck out above the sidewalk and make faces at people passing by. Rushlight still remembers how the boy used to duck his head and jump frantically down the stairs when he (Rushlight) came around the corner.

"I don't know what became of him," said Rushlight. "I have hired so many men and boys, and he was just one of them. But I've often wondered whether that was really 'Fatty' Arbuckle. I'd hate to do anyone an injustice, and I really don't know whether the two men are the same or not."

But the boy who worked for Rushlight as a plumber's apprentice (other plumbers who knew him are positive it was he) became the "Fatty" Arbuckle of later film fame.

JOB TOO FATIGUING.

After deciding that the business of a plumber was too fatiguing, "Fatty" applied to Larry Keating of the Lyric Theater, a burlesque house, for a job. Keating remembers that he got a hearty laugh out of the appearance of the young man. Then he happened to think that as "Fatty" struck him as funny, he might strike the audience in the same way.

So the first time Arbuckle ever donned a make-up and strode out on the stage was in Portland at the old Lyric.

"He was utterly and hopelessly impossible," says Keating. "The only reason we took him on was because of his atrocious appearance.

"We had no idea that he would ever amount to anything, let alone becoming a star such as he is; he has outdistanced us all, left us far behind."

Finally "Fatty" decided to leave the Lyric. He became a singer of illustrated songs in a Portland vaudeville house and made a fair success. There is a story told among theater folks in Portland that is hard to verify, but which goes like this: "Fatty" was very popular in town among the gayer set, and when he decided to go to California they gave him a beef party. The honor guest is said to have had just 20 cents in his pocket besides his ticket to the south, and "Fatty" was so big and lumbersome and good natured that before the evening was over his admirers had torn off his shirt.

So "Fatty" started for California with 20 cents and without a shirt. That was in 1913.

HARDING GIVES MESSAGE.

President Praises Veterans and Asks for Same Faithful Service in Time of Peace.

[BY A. P. NIGHT WIRE.]

ATLANTIC CITY, Sept. 11.—A message to former service men was delivered today by President Harding during his Sabbath activities at the oceanside, which included attendance at church, an address to veterans of the Fifth Division, A.E.F., and an hour's stroll along the Boardwalk.

After attending the Chelsea Baptist Church with Mrs. Harding and his guests, the President found several hundred Fifth Division veterans assembled in front of his hotel.

Standing on a chair he urged that they aid in solving the problems of peace as they have those of war.

"There is nothing too good in America for its veteran defenders," he said. "All America is proud of what you and your division did at the Meuse. All America is proud of what our soldiers did in the war."

WILL AID WOUNDED.

Apparently referring to the soldiers' bonus bill, the President said: "The man who came back wounded and impaired deserves the fullest aid in our power to give, and I propose to use all influence I have to see he gets it. But I am not so much concerned with those who came out unimpaired. They have the compensation of supreme service and experience. You may be disappointed with matters of legislation but I want you to know we are interested in your welfare.

"I am not unmindful of the job you did over there. I am not unmindful of the service you rendered under your former commander, and I ask that you render me the same faithful service. There is still greater service to be rendered in establishing national lines of peace. It is up to you to help solve the problem that has been thrust on us by the enemy within.

"I want this to continue as an American of opportunity and service and as an America of grateful appreciation."

GREETS VETERANS.

The President shook hands with several hundred veterans. He also shook hands with hundreds of visitors who almost mobbed him as he passed into his hotel.

At 5 o'clock, despite a drizzle, President Harding tramped a mile on the Boardwalk and was given an enthusiastic reception. He was accompanied by George Christian, his private secretary, and A. P. Moore of Pittsburg.

The President may end his vacation here tomorrow and motor along the coast and pick up the Mayflower for a cruise in returning to Washington.

CHARGES SECRET PACT.

Senator Jones Says American Railways Turn Over Business to Foreign Shipping Interests.

[EXCLUSIVE DISPATCH.]

WASHINGTON, Sept. 11.—That secret agreements between American railroads and foreign ship companies or American lines with foreign connections are depriving the American merchant marine of a vast amount of business and causing the idleness of the Shipping Board fleet is charged in a report submitted to Chairman Lasker of the Shipping Board by Senator Jones of Washington, chairman of the Senate Committee of Commerce.

"Failure to enforce the provisions of the merchant marine act, of which Senator Jones was the chief sponsor, has stifled the development of American shipping," says a statement issued by the National Merchant Marine Association.

BLAMES TRADE DEPRESSION.

"This is especially true of section 28 of the bill, providing for preferential railway rates on goods shipped in American vessels and the effects are strikingly set forth by the memorandum prepared for the Senator. The marked shrinkage in the volume of ocean freight due to the trade depression of the last year has affected American shipping far more severely than foreign, the proportion of our foreign commerce carried by our own vessels having fallen from more than fifty per cent of the total in 1920 to hardly more than thirty per cent this year."

A study of the situation by the Shipping Board, the Jones report states, will show that due to the large fleets of foreign flag vessels, operated by these companies with through American ports via American ships, the ships to be operated in conjunction with a nationally controlled rail distribution of commodity groupings based upon a pre-determination of their origin, destination, quantity, and many other factors.

AID FOREIGN VESSELS.

Investigation, it is declared will reveal that under the terms of the contract traffic officials and representatives of the trunk lines at home and abroad have used their influence and expended their energies preferentially if not exclusively in behalf of the booking of both export and import freight and of passengers in connection with their foreign flag allies.

In addition to the enforcement of a system of preferential rail rates on goods for American vessels, the report urges the organization and operation of "commodity transportation companies" subject to the joint authority of the Shipping Board and the Interstate Commerce Commission, empowered to fix joint through rail and ocean rates

ARBUCKLE WORTH NEARLY MILLION.

Began Career in Musical Comedy; Won Fame and Fortune on Screen.

Roscoe (Fatty) Arbuckle was born in Smith Center, Kan., March 24, 1887, and began his screen career as an extra man in 1913 with Mack Sennett. Before that he played musical comedy at the Princess Theater on First street with Minta Durfee, who afterward became his wife.

Among the films in which he appeared are "A Reckless Romeo," "A Rough House," "His Wedding Night," "Moonshine" and "Out West." Lately he has been under contract with the Paramount company at $5000 a week. This company now has three Arbuckle pictures ready for release, it is stated.

It is said that Arbuckle is worth $500,000 to $1,000,000. He owns the former Capt. Randolph Huntington Miner home on West Adams street, for which it is understood he paid $100,000. He also owns three automobiles, one specially built that cost him $25,000. Though he has been separated from his wife for two years, it is said that he pays her $500 a week.

BAN PUT ON ARBUCKLE FILM.

(Continued from First Page.)

where the asserted attack is supposed to have taken place.

Taken to the police station it was found that the tailored blouse worn by the young woman was badly torn and the bloomers were ripped from the bottom seam to the top, where the elastic was broken, showing, say the police, a bitter struggle.

The blouse, which was of silk with a roll collar and turn-back cuffs with long sleeves, was torn in a number of places. The bottom holes on the right cuff were pulled out and the inner lining of the cuff, where it was attached to the sleeve, was nearly severed from the garment. The back of the right sleeve was ripped from the cuff to the topmost seam, where the sleeve was attached.

The left cuff was missing, and the lower part of the sleeve below the elbow was torn in shreds and frayed. Three of the five buttons on the front of the blouse were torn off. The officers also took the cuff links which were on the blouse and an imitation jade bracelet the young woman was wearing at the time.

Another telegram was received by the officers from the northern city late in the afternoon, asking the police here to send the garments to San Francisco. They were sent on the night train.

EXPRESS CONFIDENCE.

Published reports that Minta Durfee, the estranged wife of Arbuckle, had sent a telegram to the Arbuckle home stating that she is prepared to rush west from New York to aid Arbuckle, were flatly denied by the latter's secretary last night. While a reporter was talking to Arbuckle's secretary at the West Adams-street home, several automobiles of motion-picture people drove up. Scores of Arbuckle's friends and well-wishers among the film colony had come to the house yesterday, it was stated, to express their confidence in his innocence.

Action similar to that of Mr. Grauman resulted late Saturday in San Francisco, where John E. Levin, manager of the New Fillmore Theater, and William J. Citron, manager of the New Mission Theater, announced they had withdrawn their exhibitions of films featuring the comedian. The managers stated they did not wish to be regarded as prejudiced in the case, but they decided in view of the circumstances it were better that Arbuckle films be not shown until the investigation has established the extent of his part in the affair that preceded the death of Miss Rappe.

TO BRING BODY HERE.

At the beautiful Spanish bungalow home of Miss Rappe in Hollywood, 504 North Wilton Place, interest was expressed in the latest news from San Francisco. When a reporter called at the home, an elderly woman responded, and although unwilling to discuss the case or to call Miss Rappe's aunt, she listened with interest to the new developments.

"Yes, Miss Rappe's body will be brought back here as soon as the authorities will permit," she said. "Of course, we can not comment on the case."

She listened in silence to the dispatches stating that Arbuckle was irritable when approached by visitors in his cell yesterday.

MOROSCO LAW SUIT SETTLED.

(Continued from First Page.)

to have squandered on Miss Paley belonged to his wife.

CLAIMED INTEREST.

Under an agreement made in 1915 Mrs. Morosco claimed a one-quarter interest in several of his plays and she alleged the producer failed to render statements of the receipts and to divide with her the net profits. She also alleged Morosco diverted funds from the joint enterprise to companies which he organized.

In September, 1919, Mr. and Mrs. Morosco entered into an armistice, with the hope that they could settle their difference out of court. This plan was unsuccessful and then the wife brought the actions which now are settled without the aid of a judge and jury.

Generally Empty.

"I'll say this for Titephist, he is generally willing to lend a helping hand."

"True, but there is seldom any money in it."—[Boston Transcript.

YOUTH ADMITS DOUBLE MURDER.

Coolly Tells How He Enticed Salesmen to House.

Beat Them to Death With Baseball Bat.

Chicago Officials Believe He Had Accomplices.

(Continued from First Page.)

over the bridge there where he was found floating.

"I had a lot of trouble with that body. Kind of hard for one fellow to handle a body that way; you know it flipflops around. I was afraid it was going to make a big splash and attract attention. There didn't seem to be anybody around at the time, but I didn't take any chances and kept my motor running. I was prepared to dash away if anybody showed up, but it was all right.

"I lifted Daugherty's body up to the railing and pushed. I guess the body hadn't any more than hit the water before I was in the car starting away. Nobody heard it, though, and I took my time getting back.

"That certainly was a beautiful car, and I guess I should have gone back and cleaned up that basement right away instead of riding around. It didn't seem so terrible to me. I wanted the car and I thought I'd get caught if Daugherty or the other fellow got away."

KILLED BY HUNTER.

[BY A. P. NIGHT WIRE.]

GILROY, Sept. 11.—Mistaken for a deer while hunting near Bell Station, on the Pacheco road, today, David Hoover of San Francisco was shot and instantly killed by E. J. Blase, his hunting companion. Blase reported the shooting to the authorities, and is being detained pending the inquest.

DEATH DIVIDES CINEMA WORLD.

(Continued from First Page.)

a good time, but was always at home at night with her aunt. I let them occupy my Los Angeles home while I have been here."

It was rumored in New York today that the Arbuckle case would lead to other startling disclosures concerning "parties" staged by people of the moving picture camps, both at Hollywood and in the East.

RIDING TO A FALL.

One authority high up in the theatrical world remarked:

"The moving picture stars have been riding to a fall for a long time. The recent blackmail case, following upon the Mishawam Manor party at Woburn, Mass., the suppressed story of a prominent magnate's affair with a local stenographer and the Arbuckle arrest are only the beginning.

"The whole picture industry is aware of what goes on at Great Neck and Hollywood. They have long expected that something tragic would happen. Stories of drug parties, liquor parties and other forms of debauchery by certain individuals at various parties throughout the country are no longer new."

MOST SUCCESSFUL STATE FAIR ENDS.

[BY A. P. NIGHT WIRE.]

SACRAMENTO, Sept. 11.—The sixty-seventh annual California State Fair closed here tonight with a small crowd in attendance. The program for the day was featured by the band contests, in which the San Francisco National Band took first prize in the senior amateur class and the Modesto band first in the junior amateur class. At their meeting this afternoon the State Fair directors declared the fair the most successful in history. It was agreed to change the name to the "California State Annual Exposition." The date for next year was set for September 2 to 10, inclusive.

EVERY MORNING IN THE YEAR — Los Angeles Times — The Times Building, First and Broadway.

90c per Month | DELIVERED BY CARRIER. | By Mail, in Postal Zones [illegible]; $15.60; Monthly, $1.35. In Los Angeles, Orange, Ventura, Riverside, San Bernardino, Santa Barbara, Imperial, Kern, Arizona, Oregon, Washington, Yearly, $10.80; Monthly, $1.00. Elsewhere in United States, Canada and Mexico, Yearly, $12.00; Monthly, $1.00.

Entered as second class matter, Dec. 4, 1891, at the Postoffice at Los Angeles, under the Act of March 3, 1879.

MONDAY MORNING, SEPTEMBER 12, 1921. VOL. XL.

ECONOMIZE ON STOCKINGS.

French Women Wearing Cotton Ones and Silk None at All, Says Doctor.

[EXCLUSIVE DISPATCH.]

CHICAGO, Sept. 11.—Stockings are what the French and Belgian women have chosen on which to practice after-war economy, the interesting news brought back by Dr. J. J. Mahoney, prominent Chicago physician, who has just returned from a nine weeks' trip among the war-torn countries.

"In Paris all the women wear cotton stockings," declared Dr. Mahoney today. "Rich and poor alike, it makes no difference how costly the rest of their apparel may be, the stockings are good, old cotton ones like grandma used to hide.

"To see a girl decked out in silks and satins and diamonds from her knees up, but from her knees down to a natty pair of expensive low shoes in only plain cotton stockings, certainly is queer. Cotton stockings seem to be the one universal article of apparel which the women of Paris have selected to show they want to save on and be economical.

DON'T WEAR ANY.

"In Brussels the Belgian women have gone further. There the women don't wearing any stockings. They go barelegged. It would seem as if they must be saving even more on the nation's stocking bill than the French women.

"Believe me, there is urgent need of saving over there. I never thought there could be so much misery in the world as I witnessed in Europe this summer. Almost everywhere you see men and women and boys and girls who look as if they are slowly starving to death.

THREE NATIONS TRAVEL.

"Three nations are virtually all the travelers to this summer. They are the United States, Japan and Holland. The English, French, Germans and Belgians don't seem to have any money to spend in traveling outside of their own countries.

"Japanese travelers in Europe the most numerous and conspicuous. But the American tourists are the chief target of profiteering Holland is the only country in Europe where the accommodations are cent and the food is good.

"The German scientific and medical men don't like us any more. American medical students are welcome in Germany. As an example, a professor accepted me as a pupil. I entered and would not remain until I left.

"I don't blame Europe for not wanting to emigrate to this country to swim unless it is going back any other way."

All Fixed.

"I'm going to be President some day," said Willie proudly.

"I'm going to be President a night."—[Boston Transcript.

What's in a name? Everything!
Unique flavor—appetizing crispness—substantial body—all mean

Post Toasties
—best corn flakes

And to avoid getting ordinary Corn Flakes, ask for "Post Toasties" by name. Costs you no more.

Erika Morini

Famous at seventeen!

When this young violinist recently made her American debut in New York, the audience immediately realized that here was an artist of the very first rank. Her subsequent appearances have been one continuous series of successes. Like the other great artists of the world, she makes records for the Victor.

Hear the Morini records today at any Victor dealer's.

This trademark and the trademarked word "Victrola" identify all our products. Look under the lid! Look on the label!

Victrola
REG. U.S. PAT. OFF.

VICTOR TALKING MACHINE CO. Camden, N. J.

Victor Talking Machine Co., Camden, N. J.

MONDAY MORNING.

HARRIS & FRANK —

Enter
Exit th

Ready Now for t
Approval Compl
Select

Fashion
Hats Fo

Stetsons
Mossant (Pa

Shades and shape
season in quality
marks of real sign

$7.50 to

SPECIALIZING —
felts in new blo
$3.50 to $5.00.

This is the only store i
to sell Stein-Bloch Sma
and more; and Stratfor
$50 and more.

Harris
437-443 S

MANHATTAN SHIRTS

—it's not too lat

THAT

from
price

here is sure to satisfy even the

STEWAR

Western Mutual Life Ins. Bldg.
321 W. Third St., Betwe
Take Elevator to the Th
WHERE YOUR DOLLAR

NEW

Over 1

Rheumatism
F. E. CHAMBERLAIN, M
823 West 8th Street

$3378 in prizes. 60 awards.
No special skill required. Anyone may compete. The most fascinating puzzle of the age. Times' Observation Puzzle on Page 11, Part II, today's issue.

...ON STOCKINGS;

... Cotton Ones and Belgian ..., Says Doctor.

...E DISPATCH.]

...e are what the French and Belgian ... practice after-war economy. Thus is ... by Dr. J. J. Mahoney, prominent Chi... ...ned from a nine weeks' trip through ... and girls who look as if they are ... slowly starving to death.

THREE NATIONS TRAVEL.

"Three nations are furnishing ... virtually all the tourists in Europe ... this summer. They are the United ... States, Japan and Holland. The En... glish, French, Germans and Italians ... don't seem to have any money to ... spend in traveling outside of their ... own countries.

"Japanese travelers in Europe are ... the most numerous and conspicuous. ... But the American travelers are the ... chief target of profiteering. Switzer... land is the only tourist country ... where the accommodations are decent and the food is good.

"The German scientists and medical men don't like us any more as ... American medical students are not ... welcome in Germany. At Erlangen ... a professor stopped his clinic when ... I entered and would not resume ... till I left.

"I don't blame Europe for wanting to emigrate to this country. I ... try to swim across if I couldn't get ... back any other way."

All Fixed!

"I'm going to be President some ... day," said Willie, proudly. "I'm ... sure I might."—Boston Transcript.

...rini

...een!

...MASTERS VOICE"
...mark and the trademarked ... identify all our products. ... 841 Look on the label!
...ALKING MACHINE CO. ... Camden, N. J.

...den, N. J.

HARRIS & FRANK — EDWIN CLAPP SHOES

Enter the Felt
Exit the Straw

Ready Now for the Fastidious Man's Approval Complete and Versatile Selections of

Fashionable Felt Hats For Fall—

Stetsons Croful-Knapps
Mossant (Paris) Trimbles

Shades and shapes of the new fall season in quality felts with trade marks of real significance.

$7.50 to $18.00

SPECIALIZING — Superior quality felts in new blocks and shades at $3.50 to $5.00.

This is the only store in Los Angeles privileged to sell Stein-Bloch Smart Clothes for men, $40 and more; and Stratford Clothes for young men, $30 and more.

Harris & Frank
437-443 South Spring St.

MANHATTAN SHIRTS IN FALL PATTERNS

it's not too late to order

THAT SUIT

from our formerly priced $55 materials

at $35

But, gentlemen, get busy. Time flies. Our many former customers are making their choice of these nobby fabrics at a price unequalled, we are sure, at any other place. But you, sir, are the judge. We invite you to our big upstairs shop, and if you order a suit we will give you a brass bound agreement to give you a stylishly fitting suit. Our reputation as a high-class tailoring establishment has to be maintained at all hazards.

Call to see our elegant domestic and imported materials. Something sure to satisfy even the most fastidious.

STEWART The Square TAILOR

Western Mutual Life Ins. Bldg., Formerly Exchange Bldg.
321 W. Third St., Between Broadway and Hill
Take Elevator to the Third Floor, to the Place
WHERE YOUR DOLLARS HAVE MORE CENTS

NEW STOMACHS FOR OLD
Eat What You Like and Be Happy
HERBAL MEDICINES
Not Sold in Drug Stores
Not Patent Medicines
No High Prices Here.
Over 100,000 successfully treated
Indigestion, Constipation,
Sallow Complexion, Dizziness, Biliousness before you squander your money.
Consultation and all advice free. Eye Trial 30 Days—Money Back.
DROPSY HAS BEEN CURED
quickly removed. TO STAY CURED.
P. E. CHAMBERLAIN, New Zealand Herbalist,
9 to 3; Except Sunday.
22 years in Los Angeles, Cal.

$3378 in prizes. 60 awards. No special skill required. Anyone may compete. The most interesting puzzle of the age. Times' Observation Puzzle on Page 11, Part II, today's issue.

Puzzle answers must be received prior to closing date. Begin today and get the family to help you. $3378 in prizes. Times' Observation Puzzle, Page 11, Part II, today's issue.

HARDING GOOD PRESS AGENT.

Republicans Depending Upon Him for Publicity.

Newspaper Sense of President is Invaluable.

Knows People Are Interested in What is Done.

[EXCLUSIVE DISPATCH.]

WASHINGTON, Sept. 11.—There has been some criticism in Washington because the Republican National Committee has not seen fit to "press agent" its doings while the Democratic National Committee has been hard at it. It gradually is dawning upon Washington residents and upon real American citizens who live where they have the right to vote, that the Republican committee is depending largely upon the newspaper sense of the "big chief" to do all the publicity work necessary in the case.

It also is realized that with Will Hays in the Postoffice Department and Charlie Dawes in the budget bureau, the President will have no lack of assistance in the work of enlightenment.

WHITE HOUSE NEWS.

Almost any day now one gets something from the White House which does double duty as news and propaganda. Senator McCormick gets a letter telling how the present Republican regime has cut down expenses three-quarters of a billion dollars. The same day also information comes from high quarters that President Harding and Dawes have agreed on a way to keep the government's expenditures within the government's income.

Also comes the news about a new method of raising money to pay the railroads without immediate legislation—all good, highly moral and interesting reading and containing nothing which by any except narrow-minded reading can be construed inimical to the good of the G.O.P.

PEOPLE WANT TO KNOW.

This is not intended to be flippant in the least. It is sound praise for a President to know that the people want to learn what things are being done and if they are not being done how he would like to have them done, and is going to try to have them done.

It certainly is good reading matter to learn not only that the President and the budget director have agreed to keep expenses within income, but that they have found the means to do it. Seemingly President Harding, even with full editorial appreciation of the value of a good story, would not have allowed this expense slashing statement to go forth unless he knew that later on he would make the account books balance with the published advance notice.

It is going to be hard to save the huge sum of money which it virtually has been promised shall be saved, but paraphrasing the old British saying may it not be put down, "It can be done and Harding will do it."

There have been a few words of criticism concerning the inactivity on publicity within the headquarters of the Republican National Committee. The reasons for the Republican committee's quiet doubtless now is explained by the greater and higher information work elsewhere in the party.

The Democratic National Committee apparently has gone along at too fast a gait to give proper consideration to the places in the enemy's armor which is the wisest and safest to attack. The Democrats have run into serious trouble by attacking publicly through their national committee the motives which led President Harding to call the conference on the limitation of armaments and Far East problems.

The New York Times, which has been a bulwark of support for proper deeds of the party of which it is, so to speak, a member, has just read the Democratic National Committee a lecture on this matter and not only has damned it for trying to sow prickles in the path of peace, but also for absolute ignorance in the premises. It says that the man who prepared the most recent piece of Democratic literature on the subject of the conference has not the intellectual capacity of a grammar school boy.

"UNCLE" JOHN SHELL IS 133 YEARS OLD.

[EXCLUSIVE DISPATCH.]

HYDEN (Ky.) Sept. 11.—"Uncle" John Shell, who claims to be the oldest living human being, has just passed his one hundred and thirty-third birthday at his home on Greasy Creek, Leslie county. Shell says he was born in 1788, when Kentucky was part of Virginia.

He and his father, Samuel Shell, gained fame over 100 years ago as gun makers. The oldest man says his people came from Holland to Pennsylvania 200 years ago, and that he is connected with the great Shell oil family. Shell's memory is excellent and his sight fairly good. His hearing is slightly impaired.

Do you know you can roll 50 good cigarettes for 10cts from one bag of

GENUINE "BULL" DURHAM TOBACCO

We want you to have the best paper for "BULL." So now you can receive with each package a book of 24 leaves of Riz-La—the very finest cigarette paper in the world.

The American Tobacco Co.

PUSH SEARCH FOR BODIES.

Recover More Victims of the San Antonio Flood.

Hundreds of Poor Mexicans Are Homeless.

Red Cross Starts Relief to Help Stricken.

(Continued from First Page.)

that the city is at the headwaters of three streams.

Because of the many curiosity seekers and others visiting the devastated district this morning, a rigid restricted area was roped off and guarded by policemen and soldiers.

RED CROSS IS BUSY.

The Red Cross and other organizations opened relief headquarters yesterday and all last night and today assisted flood victims. Bread and clothing were distributed.

Members of the local American Legion Post aided in clearing away the debris and did patrol duty in sections of the city. They also aided in recovering bodies.

Many pathetic scenes were enacted at the Red Cross headquarters and at the morgues. Mexican families from which a number were missing called in a body at both places and, in broken English, asked about the missing. One Mexican and his wife told of seeing their four children swept away just as they neared safety.

Limited telephone service was available today. The power for dynamos and motors of the telephone company was cut off, but officials used automobiles to operate the dynamos.

It was impossible to obtain accurate estimates of the number of dwellings washed away, but according to one police report the figure was place at 200.

A trip to Berg's Mill showed that a report that the settlement had been washed away was untrue, only a portion of a bridge to the mill having been destroyed.

PEOPLE FLEE BEFORE FLOOD.

[BY A. P. NIGHT WIRE.]

HOUSTON (Tex.) Sept. 11.—A message from Wharton late Sunday night reported that the Colorado River was rising five feet an hour and that residents were fleeing. Guy Frazier, 17 years old, of Glen Flora, a few miles above Wharton, had been drowned and several others are marooned, the message stated.

Numbers of dead live stock are riding the crest of the swollen river as it rages past Wharton. The damage above here "must be tremendous," the message said.

With communications into the Central Texas flood districts being re-established, loss of life and property damages as a result of Friday night's deluge mounts steadily.

Today, Sunday, it had been established that an area extending north as far as Georgetown, south to San Antonio and below, west to San Marcos, east to Calvert and Bryan, or approximately 10,000 square miles, had already felt the effect of flood waters. About eight more persons, mostly tenants in the lowlands, are known to be dead, with a possibility that this number may be increased.

It is estimated that the loss to crops may run into millions of dollars.

Live stock will account for hundreds of thousands of dollars more, while houses and other property will probably add tens of thousands more.

Georgetown reported two dead and three missing, with property damage of around half a million dollars.

From Lockhart came a message of a night of terror Friday with great damage to crops and many dwellings and live stock washed away.

Residents, as a rule, were warned and reached safety in time.

Taking all reports into consideration, observers say that hundreds of square miles of Central Texas have sustained irreparable losses and that other sections are menaced by the on-rushing waters.

The San Marcos River is on a rampage, according to a message from Luling, which stated that Saturday the waters were already higher than for many years. Damage to crops has been almost complete.

FIVE DEATHS REPORTED.

The Little River and Big and Little Brazos are on the rampage near Calvert and Bryan, where five deaths and crop and property damage of $1,000,000 were reported.

Bryan reported today that the waters of the Little River had overrun the levees all through Milam county and were still rising. The Brazos was also out of its banks.

At daybreak today the water from the Little River came rushing down through the Brazos bottoms and over into the Brazos River, and by this afternoon had exceeded all previous stages. The rivers were still rising and are now higher than for seventy years.

The property and crop damage in this section will run into the millions. Relief corps have been formed to take care of the homeless.

At Bastrop, in Brazos county, the Colorado River went over her banks Saturday and did great crop damage.

The Brazos is rising at Hempstead, but has not yet reached flood stage.

At Hearne the Brazos and Little rivers are falling, but untold damage has been done. Six negroes are known to be dead.

Reports at Valley Junction, where Saturday night the town was under water, showed that the waters were receding, but leaving the town isolated. An area four miles wide from Temple to Hearne was under water, at an average depth of fifteen feet, reports stated.

THREE DEAD IN TORNADO.

[BY A. P. NIGHT WIRE.]

SIOUX FALLS (S. D.) Sept. 10.—Three dead and property damage estimated at $200,000 were the known toll late tonight of the tornado which swept the section immediately west of here last night. The heaviest destruction was to buildings on farms.

USE SUGAR CANE FOR BUILDINGS.

Stalk from Which Juice is Extracted Makes Good Lumber.

[BY A. P. NIGHT WIRE.]

NEW ORLEANS, Sept. 11. Bagasse, the sugar-cane stalk from which the juice has been extracted, is being made into building material by a manufacturing company at Marrero, La., across the Mississippi River from New Orleans. It is said to be virtually a substitute for lumber and its promoters claim it to be superior in some respects.

The product is being manufactured in boards twelve feet wide and 800 feet long, one board containing enough material to build three bungalows. Strips are later cut into required dimensions.

Discovery of a use for bagasse is said to have developed during the war in an investigation of insulating board.

The World Today

The fourth call during the present year for statements of condition of all national banks in the United States, as of September 6, has been made by the Comptroller of the Currency.

The statements of The First National Bank of Los Angeles and the Los Angeles Trust & Savings Bank show deposits aggregating $113,212,406.18. This is an increase over the figures of June 30 of $2,939,554.43.

The aggregate resources of the two banks under the present call are $132,864,902.55, an increase of $1,717,526.26.

THE FIRST NATIONAL BANK OF LOS ANGELES

Statement of Condition at Close of Business September 6, 1921.

RESOURCES

Loans and Discounts	$38,894,944.70
Bonds, Securities, etc.	8,755,785.79
U. S. Bonds to secure Circulation	1,250,000.00
Furniture and Fixtures	164,894.46
Real Estate Owned	84,546.06
Customers' Liability under L. of C. and Acceptances	1,835,173.21
Advances—B-L Drafts	452,458.10
Interest Earned—Uncollected	226,684.80
Other Assets	48,950.85
Cash and Sight Exchange	14,692,249.98
TOTAL	$66,417,588.75

LIABILITIES

Capital Stock	$ 3,500,000.00
Surplus	2,000,000.00
Undivided Profits	2,136,909.78
Circulation	1,211,500.00
Letters of Credit and Acceptances	1,946,392.35
Reserved for Taxes, Interest, etc	136,592.57
Unearned Discount Collected	244,059.55
Earned Interest	228,684.80
Other Liabilities	531,682.51
	54,571,767.39
TOTAL	$66,417,588.75

LOS ANGELES TRUST & SAVINGS BANK

(Owned by the stockholders of The First National Bank of Los Angeles.)

Statement of Condition at Close of Business September 6, 1921.

RESOURCES

Loans and Discounts	$41,038,434.09
Bonds and Securities	11,753,435.37
Banking House, Furniture and Fixtures and Safe Deposit Vaults	1,462,567.11
Other Assets	1,190,525.00
Cash and Sight Exchange	10,984,352.24
TOTAL	$66,447,313.80

LIABILITIES

Capital		$ 3,500,000.00
Surplus		2,000,000.00
Undivided Profits		444,542.38
Reserved for Taxes, Interest, etc.		200,124.19
Other Liabilities		1,662,008.44
Deposits—Commercial	$23,509,494.84	
Savings	35,131,143.95	58,640,638.79
TOTAL		$66,447,313.80

Aggregate Capital, Surplus & Undivided Profits	$ 13,581,452.16
Aggregate Cash and Sight Exchange	25,676,602.22
Aggregate Deposits	113,212,406.18
Aggregate Resources	132,864,902.55

First National Bank of Los Angeles — Los Angeles Trust and Savings Bank

TAX MEASURE IS ADVANCING.

(Continued from First Page.)

some other features of the Mellon recommendations that is occasioning Chairman Penrose considerable concern.

A large section of Senator McCumber's constituency is reported to be opposed to the retroactive rule of the excess profits tax and the reduction of surtaxes. Former Senator Gronna is reported to be the spokesman of this sentiment and to be planning to contest the re-election of McCumber next year.

MAY PROVE TIE.

If Senator McCumber should line up with Senator La Follette and the Democrats, the vote on the Mellon proposals would be a tie, and the motion to amend the House bill in the particulars proposed would fail in the committee. It then would be necessary to bring forward the proposed changes on the floor of the Senate in motions to amend the bill reported by the committee.

If it falls out that the Senate does amend the House bill in the important respects under consideration, the fight will be transferred to the House and to the Conference Committee. The Ways and Means Committee wrote the retroactive repeal of the excess profits tax into the bill, but its calculations were upset by the caucus of House Republicans, which decreed that the repeal should not become effective until Jan. 1, 1922. This action was brought about by the unexpected coalition of a considerable number of conservatives with the radical Republicans.

The reduction of surtaxes to a 32 per cent maximum was opposed in the House by fifty Republicans, and if the Senate should put through Mellon's recommendation to lower the maximum to 25 per cent, the Republican opposition in the House is likely to be increased.

Ordinarily these are differences which are ironed out by the Conference Committee, but there has been a change in the House rules whereby the powers of the conferees have been greatly restricted, and the House invokes "direct action" in dealing with changes proposed by the Senate. Frequently nowadays Senators are heard to complain that there no longer is such a thing as a full and free conference with the House.

REDLANDS BANKERS TO ATTEND CONVENTION.

[LOCAL CORRESPONDENCE.]

REDLANDS, Sept. 11.—Half a dozen or more bankers of Redlands will go to Los Angeles October 3 to 7 to attend the American Bankers' Association convention which is to be held there. Local banks are also planning to give most of their employees a chance to attend at least some of the sessions of the convention.

Local bankers will also assist in entertaining the bankers who will come from all parts of the country. A golf tournament, trip to Catalina and to surrounding towns by automobile, trips to the motion-picture studios and other features of the Southland will be given for the visitors.

The program that has been arranged will be of great interest to bankers and it will center about exchange problems and other phases so prominent before bankers now.

EUROPEAN BILLIARD BALLS ARE LARGER.

The stannarn billiard table in use throughout Europe is thirty-three inches in height and the balls measure two and seven-sixteenth inches in circumference. In this country the standard championship table is thirty-one inches in height and the balls measure two and three-eighths inches. The difference of one-sixteenth of an inch in the circumference of the balls makes a great difference in the play of experts.

Today's Super Special

Steel Transfer Case
Full Steel Sides
Electrically Welded
$2.95
Former Price $6.50

Pacific Desk Company
420 So. Spring St. Phone Bdwy-1592
Also San Francisco

The Birkel Company's Alteration Sale!

Offering Unusual Money-Saving Opportunities in Musical Instruments of All Kinds

While our building is being remodeled to make room for the beautiful new first-floor Victrola sales-salon and the new quarters of the Band and Orchestra instrument departments, we are offering practically our entire stock (with few exceptions) of musical instruments of standard makes at considerably less than their regular prices. If you are in need of any kind of musical instrument—NOW is the time to get it—if you would save money!

Upright Pianos from $225 up
Grand Pianos from $525 up
Player Pianos from $350 up

Orchestra, Band and String Instruments at Bargain Prices.

Extra Special—
Phonograph Records 25c each
—We have a quantity of Emerson and Columbia records which we will sell for 25c each, while they last to effect an immediate clearance.

Geo. J. Birkel Co.
"The Steinway House"
446-448 SOUTH BROADWAY

Tickets on Sale at the Birkel Co.'s Ticket Office for

Shakespeare's "Midsummer Night's Dream," at Hollywood Bowl, Sept. 12th, 13th, 14th, 17th, at 2 p.m.
Shakespeare's "Taming of the Shrew," at Hollywood Bowl, Sept. 15th, 16th, at 8 p.m., and 17th at 4 p.m.
The Tagore Players in Tagore's "Chitra," at Gamut Club Theater, Sept. 15th, 8:15 p.m.
"In a Persian Garden," at Verdugo Woodlands, Glendale, Saturday, Sept. 17th at 3 p.m.

And for Other Attractions—at Regular Box Office Prices

A KNOCKOUT FOR FATHER TIME!

A Dyeing Subject of Live Interest—

There's no reason in the world why your last year's gowns and coats should suffer an untimely and premature death. Mark Twain said, when told of his rumored death, that "the story was greatly exaggerated!" It's the same way with your faded or "off-shade" duvetyn, Bolivia and worsted coats, your beaded and fringed crepe de chine, Canton Crepe and other frocks—you can have them brought back to useful, serviceable life by having them dyed and re-newed by the

JENKINS PROCESS

You will get the advantage of our advance information on the very newest and smartest shades for Fall—the new colorings that have been adopted by the fabric manufacturers for the coming season's fashions.

We'll dye your things in the new brown, wine or any of the other colorings that are going to be "It" this Fall. Phone South 120 or 27071—our representative will call.

Trade Mark
J. J. Jenkins
CITY DYE WORKS
3000 CENTRAL AVE.

Uptown Store, 417 W. 7th St.; Branch Stores, 224 S. Western Ave.; 6529 Hollywood Blvd.; Pasadena, 390 E. Colorado; Long Beach, 4 Pine Ave.; Ocean Park, 140 Pier Ave.

Montgomery Bros.

Newest watch Elgin 12 size.

$20.00

Beautifully Engraved 20-year gold-filled case, Gold or Silver Dial. Fully warranted.

This new model is the latest example of modern style

—more than 10 different patterns of engraving to select from —all extra thin model cases.

Montgomery Bros. Jewelers
Fourth and Broadway
Los Angeles
Established in 1891

Times' Want Ads are a service to readers. They are carefully classified and indexed. Thousands of people read them every day.

Make Reservations for Mountain, Seaside and Other Resorts
AT THE
Times
Free Information
AND
Resort Bureau
Corner First and Broadway

The bureau is for the accommodation and benefit of persons seeking interesting routes of travel, desirable hotels and resorts, recreation and recuperation at the seashore or in the mountains. Particulars can be furnished by competent attendants and by correspondence to the general public regarding rates and attractions of railroad and steamship lines, hotels and pleasure and health resorts. Descriptive circulars and transportation literature are kept on hand for inspection and distribution. This service is absolutely free. Literature may also be obtained at the Times Branch Office, 619 South Spring Street. Phones: Pico 760; Automatic 10351.

Resorts
ON THE "RIM OF THE WORLD"

THOUSAND PINES — Superior Hotel & Cabin Resort. American Plan, $21 per week. Bungalows, $20 per week. Reservations 1-3 (one-third) Deposit. P. O. Thousand Pines, Calif.

WATERS' CAMP — On Big Bear Lake. Open all year. Cabins of the better class under beautiful pine trees. Store, Dance Hall, Picture Theatre and Skating Rink. R. L. WATERS, Prop. Postoffice, Pine Knot, California.

FINE KNOT LODGE, BIG BEAR LAKE — P. O. Pine Knot, California. Any information Bureau.

Chaffees — Good Gasoline at Favorable Prices. Big Bear Lake.

BIG BEAR LAKE ASSOCIATION — Rental Agents, 30 Housekeeping and Rental Cabins. Reservations at Los Angeles Office, 325 Grosse Bldg. Main 7048.

GLENN RANCH — California's Most Beautiful Ranch Resort. Address San Bernardino, California. Our Own Milk, Meat, Butter, Vegetables, Fruit, Chickens. Ideal Combination for Health and Pleasure. Get Folder at 453 South Broadway or at Pen-Judah Co.
Swimming Pool, Horseback Riding, Cement Tennis Court, Dancing, Mineral Springs.

Paso Robles Hot Springs Hotel
Hot Sulphur and Mud Baths remarkably radio active and curative. Sporty golf course. Beautiful scenery and fine roads. On highway and S. P. R. R. Midway, between Los Angeles and San Francisco.
Dr. G. W. TAPE, Manager

EL ENCANTO HOTEL and COTTAGES Santa Barbara
American Plan, $6 to $10 a day
Near the Old Mission of Santa Barbara. Overlooking the city, ocean and islands, at an elevation of 500 feet. In a semi-tropical garden of 10 acres of flowers, shrubs and trees. Excellent service and cuisine. Garages. Yachting, Swimming, Tennis, Golf.

INDEPENDENT FORESTERS INN AND 21 BUNGALETTES
AVALON CATALINA ISLAND
Now and novel. Rates reasonable. Housekeeping apartments. Phone 54153, or call 349 S. Hill St., Los Angeles.

WHEELERS HOT MINERAL SPRINGS — 50 Boulevard miles from L. A. in the Ventura mountains. Elev. 1500. A real mountain resort for rest and pleasure and wonderful natural hot mineral waters for beneficial bathing. Tub baths and warm plunge. Hotel and housekeeping cottages, store, dancing, riding, fishing, tennis, croquet, etc. Open year round. Auto stage daily. Make reservations Peck-Judah Co., 612 S. Spring, L. A., or write or phone direct to manager, WEBB W. WILCOX.

The MIRAMAR — an Exclusive Hotel in a Private Park at the Paradise of the Pacific. Ocean Avenue and Wilshire Boulevard, SANTA MONICA, CAL. LUNCHEONS DINNERS AFTERNOON TEAS. Telephone 16501.

Seven Oaks — MAKE RESERVATIONS NOW FOR SEPTEMBER. EVERY FACILITY FOR RECREATION, CARE AND ENTERTAINMENT OF THE WHOLE FAMILY AT THIS MOUNTAIN RESORT. PHONE OR WRITE MANAGER SEVEN OAKS, REDLANDS, CAL.

CATALINA — Summer Apartments on Ocean Front. Mathewson's Cottages, reasonable rates. Plenty of accommodations. City gas for cooking. Write or Phone Avalon. 18-W. J. R. Mathewson.

MT. WILSON HOTEL — Open year around. Largest observatory in world next to the Lick. Many sights. Tickets secured at Mt. Wilson Observatory Office, Santa Barbara, Pasadena. Daily stage. Auto road open to the public for private machines. Further information, W. E. Cory, Mgr., Pair Oaks 24-F-2. Sunset 7088. Main 7088.

VENICE BALLROOM VENICE — You'll Like the New $1,000,000 — ARBOT KINNEY CO.

Los Angeles Hotels and Apartments

Hotel Stowell
416-418-420 SOUTH SPRING ST.
200 ROOMS, EACH WITH PRIVATE BATH
RATES $1 PER DAY AND UP
DIRECTLY ACROSS IN CONNECTION
"Rest easy at the Stowell"

Steamships

ADMIRAL LINE
H. F. ALEXANDER President
PACIFIC STEAMSHIP COMPANY

TICKET OFFICE Cor. Fifth and Spring Sts. (Alexandria Hotel) Telephone Main 7252 or 10252. Long Beach Office, 110 West Ocean Ave.

ENJOY THE OCEAN BREEZES!
LARGEST AND FINEST COASTWISE STEAMSHIP
$30 ROUND TRIP S. S. PRESIDENT Sails 10 p. m., Wednesday
For San Francisco, Returning Fri., Sept. 16
OTHER SAILINGS EVERY
TUESDAY—WEDNESDAY—THURSDAY—SATURDAY—SUNDAY
FOR SAN FRANCISCO—SEATTLE—TACOMA—VICTORIA —PORTLAND
AND ALL PACIFIC NORTHWEST POINTS
BERTH AND MEALS INCLUDED IN ALL FARES
THE ADMIRAL LINE

Hotel Cartwright
SAN FRANCISCO
Sutter St., above Powell St.
OFFERS YOU
—Central Location
—Fireproof Construction
—Every Room with Private Bath
—Courteous and Efficient Service.
Rates from $2.50.
Attractive Weekly and Monthly Rates.
W. M. TYRRES, Mgr.
From Ferry take car No. 1, 2 or 3 to Powell St. From Third and Townsend take car No. 11 to Sutter, transfer to Sutter St.

YALE AND HARVARD
TO SAN FRANCISCO
Sail at 6 p.m. from Los Angeles Harbor to San Francisco every day except Saturday and Sunday. Special round trip $35, plus war tax, including berth and meals. Los Angeles Steamship Co., 317 Pacific Electric Bldg., 6th and Spring sts. Tel. Car 9262.

LAWS WAIT ON DISARMAMENT.

Tariff and Tolls Pawns in the Diplomatic Game.

Harding Anxious to Keep Conferees Happy.

Retaliation in Commerce to Depend on Outcome.

[EXCLUSIVE DISPATCH.]

WASHINGTON, Sept. 11.—In so far as possible it is the intention of the administration to refrain from taking any action which would alter the country's commercial and political relations with Great Britain, France, Italy, Japan and China until after the conference on limitations of armaments has been concluded. Exceptions to this rule are found in the cases of the Shantung and Yap controversies, which are in a fair way of being settled before the conference meets, Japan being eager that this prior settlement be effected.

It is the administration's hope that it will not be necessary to complete the tariff bill, to pass the so-called free tolls, Panama Canal bill, or to put into effect the treaty-abrogating provisions of the Jones merchant-marine law until the results of the limitations-of-armaments conference are known.

On the face of things, it would appear that the reason for the administration's desire to defer dealing with the three subjects enumerated lies in an eagerness not to offend or agitate the powers that have been invited to the conference immediately, in advance of their meeting. This, no doubt, is a weighty reason, and has been given due consideration. But there is another reason.

CARDS OF VALUE.

Tariff, tolls and discriminating merchant-marine laws have become cards of high value in the great diplomatic game which is to be played.

Great Britain and Japan have good reason to look askance at what the country, through legislative enactment, might accomplish to their injury and to American benefit through the operation of these three mediums. Neither of these nations is entirely guiltless of taking steps to injure American shipping and overseas trade, America has not yet acted in retaliation but America has the weapons to retaliate. The situation, therefore, becomes one that so long as the existing status is maintained lends itself to diplomatic adjustment; but future action by the United States might destroy the advantage which it now possesses in entering into negotiations for such adjustments.

KEY TO POLICY.

Postmaster-General Hays's inspired speech at Cleveland last Tuesday is that portion dealing with tariff gives the key to the administration policy. In that speech he referred to the conditions of economic fluctuation and instability "which make the writing of a tariff so difficult at the moment," and said they may "in some measure be relieved" after the conference has taken place "and we have accomplished steps which the President has in mind for the readjustment of our international relations."

Briefly stated the President has high hopes of agreements coming out of the conference which will accomplish for America some of the ends which have been sought by laws. If he is disappointed the hand there can be applied.

Recently it became known that the President had expressed hope that final action on the free Panama tolls question might be deferred by Congress until he had an opportunity to adjust by diplomacy the violent British objection to the principle of American ships passing through the canal on better terms than granted to British ships. Nevertheless, under the urging of Senator Borah and in the absence of a direct request for delay from the White House, the Senate by unanimous consent has agreed to vote on the Borah bill on October 10.

This agreement probably will be carried out and the bill may pass the Senate. If it does the House may very well delay it at the request of the President.

TO CONFER WITH HARDING.

An announcement by the Shipping Board and confirmed at the White House states that the board soon is to have a conference with the President at their request to consider Sections 18 and 24 of the Jones merchant marine law. There is sound reason for believing that when the conference takes place the board will be told that it is the President's desire that these sections be not applied for the present or until after the coming international conference. The instigation of the board has been to apply them.

Section 24 is the one which requires the abrogation of commercial treaties now existing with twenty-six maritime nations which would admit the merchant marine ships of those nations to American ports on equal terms with American ships. The purpose of the abrogation is to permit the application of discriminatory duty, provisions, such as were known in the early days of the republic before these treaties were written, by which goods imported in American ships pay a lesser rate of duty than similar goods imported in foreign ships.

LOWERS RATES.

Section 18 is the one which authorizes the Interstate Commerce Commission on recommendation by the Shipping Board to authorize freight rates on exports and imports carried in American ships lower than rates on similar exports carried in foreign ships.

These discriminatory provisions were written into the merchant marine law of last year on the theory that they would counteract some of the methods and usages on the part of foreign merchant marines and thus give an advantage to American ships in overseas trade. They never have been applied, and the Shipping Board is now being subjected to pressure to apply them.

Resorts

ROBERT'S CAMP — Housekeeping and Boarding. Open all year. JOE CLARK, Manager. Phone Sierra Madre 212—2 Bells. P. O. Sierra Madre.

ORCHARD CAMP — Shell-Wise Rooms on Mt. Wilson Trail. Only 9½ miles from hot valley to cool timber and mountain streams. Open all year to tourists and others. Phone Rock Haven 2 Bells, Sierra Madre.

Steamships

CATALINA ISLAND

Daily Including Sunday

Lv. L. A. Harbor	7:30 a.m.	
Ar. Avalon	9:40 a.m.	
Lv. Avalon	2:15 p.m.	
Ar. L. A. Harbor	4:30 p.m.	
Lv. L. A. Harbor	10:00 a.m.	
Ar. Avalon	12:10 p.m.	
Lv. Avalon	2:15 p.m.	
Ar. L. A. Harbor	4:30 p.m.	
Lv. L. A. Harbor	11:00 p.m.	
Ar. Avalon	1:10 a.m.	

Daily except Saturday, Sunday and Monday, leave Los Angeles, the Queen Ann, Long Beach 1:00 p.m., Los Angeles 7:00 p.m.

Daily Except Sunday

Lv. L. A. Harbor	7:30 a.m.	
Ar. Avalon	9:40 a.m.	
Lv. Avalon	2:15 p.m.	
Ar. L. A. Harbor	4:30 p.m.	
Lv. L. A. Harbor	11:00 a.m.	
Ar. Avalon	1:10 p.m.	

Through Service from Pasadena

Through Pacific Electric cars leave Pasadena, Fair Oaks and Raymond Sun., Tues., Thurs. and Sat. 8:15 a.m. Returning, these cars arrive Pasadena 5:00 p.m. same days.

All schedules subject to change.

Park your Automobile in Catalina Terminal Garage, foot of Chief Ave. 50c per Day.

Tickets and Information:
Main Entrance P. E. Bldg., 6th and Main. Main 8220. Phone Pico 50 or 10851.
128 E. Colorado St., Pasadena. Phone Colo. 2.
128 W. Ocean Ave., Long Beach. Home 650. Catalina Terminal, Wilmington. Phone Wilmington 197.

In All The World No Trip Like This
S.S. AVALON with orchestra for dancing.

CUNARD ANCHOR
OFFICE: 501 Market Street, San Francisco or Local Agents
Freight Sailings on Application
Passenger and Freight Services, From New York
CHERBOURG AND SOUTHAMPTON
BERENGARIA ..... Sept. 23 Oct. 28
AQUITANIA ..... Oct. 1 Oct. 25 Nov. 15
CARMANIA ..... Oct. 8 Nov. 5 Dec. 3
LIVERPOOL
CARONIA ..... Sept. 22 ——
ALBANIA (new) ..... Sept. 29 Nov. 1 Dec. 6
SCYTHIA (new) ..... Oct. 13 Nov 15 Dec. 24
CARMANIA ..... Dec. 1 ——
PLYMOUTH AND HAMBURG
SAXONIA ..... Sept. 17 Oct. 29 Dec. 13
LONDONDERRY AND GLASGOW
PANNONIA (new) ..... Sept. 24 Oct. 12 ——
ALGERIA ..... Oct. 1 Nov. 11 ——
COLUMBIA ..... Oct. 8 Nov. 4 Dec. 16
ASSYRIA ..... Oct. 29 Dec. 1 Jan. 6
MONTREAL TO GLASGOW
SATURNIA ..... Oct. 1 Nov. 5 ——
CASSANDRA ..... Oct. 15 Nov. 19 ——

AUSTRALIA
NEW ZEALAND AND SOUTH SEAS
Via Tahiti and Rarotonga
Mail and Passenger Service Every 28 Days
Union S. S. Co. of New Zealand
320 California St., San Francisco
Or Local Steamship and Railroad Agents

WASHINGTON NEWS IN BRIEF.

[EXCLUSIVE DISPATCH.]

WASHINGTON, Sept. 11.—The Senate Finance Committee will complete this week the work of revising the House tax revision bill and be ready to report the amended bill to the Senate when Congress reconvenes September 21.

Charges that secret agreements between American railroads and foreign shipping companies or American lines with foreign connections are operating to injure the American merchant marine have been submitted to Chairman Lasker of the Shipping Board for investigation by Senator Wesley L. Jones of Washington.

Finding that many taxpayers have used appreciated and inflated values in determining invested capital, the Bureau of Internal Revenue has ruled that amended returns in such cases must be filed on or before November 24, failure to comply subjecting offending taxpayers to an additional assessment.

Hearings on the McFadden rural credit and multiple insurance bill will be held during October by the House Committee on Banking and Currency.

Beginning October 1 the Postoffice Department will re-establish the practice of shipping by mail instead of freight all monthly, semi-monthly and biweekly periodicals.

The Salvation Army offers to assist and co-operate with Secretary of Commerce Hoover in alleviating suffering due to unemployment and to place data on the situation at the disposal of the unemployment conference.

LITTLE WORK DONE ON VERDE CENTRAL.

IRON AND PORPHYRY GOSSAN OUTCROPPINGS FOUND NEAR THE SHEA.

[SPECIAL CORRESPONDENCE.]

JEROME (Ariz.) Sept. 9.—Little work has been done underground on the Verde Central property since the fire that destroyed the surface equipment. Temporary equipment proved of little value. An adequate compressor has been purchased of the United Verde Extension and is being installed, while a new and much larger hoist is on the road to Jerome. The main shaft is to be sunk at least 300 feet deeper and from its bottom is to be drifting along the United Verde fault toward the two ore bodies that were cut last May, presumably on their capping. It is possible that the cappings were of the same ore lens and there is belief that one of the phenomenal strikes of the district is ahead. However, the operations planned will take months for their full execution. They will include an extension of the west tunnel, on the mine's top level, from the gulch, just east of Walnut Springs. The Verde Central is controlled by Calumet and Arizona interests, which lately took a large block of treasury stock.

On the hillside, west of the Grand Island, on claims of the Jerome-Detroit Copper Company, near the Shea, has been found a vast outcropping of iron and porphyry gossan, with streaks of high-percentage iron. The formation is about 500 feet broad. The ground is held mainly by W. J. McMahon, Fred Lawson and E. K. Clark, who will start development in the hope of finding copper at depth.

HORSESHOER-POET IS UNIQUE FIGURE.

CHICAGO MAN INTERESTED SPECTATOR AT MINNESOTA FAIR CONTESTS.

HAMLIN (Minn.) Sept. 11.—Chicago's horseshoer-poet, M. E. Buckley, is one of the most interested attendants at the tournament of the National Horseshoe Pitchers' Association, held here during the Minnesota State Fair.

For many years before the automobile truck came in Buckley shod the horses of the Chicago newspapers, which had to be well cared for to rush the papers to train and lake steamer.

The big horseshoer has a strong sense of rhythm which in those days, before he laid aside the hammer for the pen, manifested itself at the anvil. While making the shoes, he used to play popular tunes with hammer and sledge. Often while passing Buckley's shop Chicagoans heard the Star Spangled Banner resounding from his anvil.

With this sense of harmony a deep sentiment united in the horseshoer, which has led him in recent years to devote himself largely to poetry. His verse pays frequent tribute to the horse and to the honorable trade of horseshoeing. It was his interest in the good old game of horseshoes that brought him here.

PAPEETE SHIES AT SENNETT COSTUMES.

SOUTH SEA ISLANDERS ARE BEING INITIATED INTO CINEMA MYSTERIES.

[A. P. FOREIGN CORRESPONDENCE.]

PAPEETE (Tahiti) Aug. 19.—The cinema industry has descended upon Tahiti, and this isle in the South Seas is all cluttered up with actresses of the screen, directors and camera men.

The native meanwhile, with growing wonder, is being further initiated into the splendors of civilization. He has seen fat women in pants moving majestically along the water front and has beheld the ultrafashionable bathing clothes popular in American motion pictures.

These last, however, have been a bit too much for the Papeete police and they have decreed that in this corner of the South Sea Islands such things must not be.

FIND SACRED RELICS.

Mission Santa Ynez Contains Old and Valuable Collection.

[LOCAL CORRESPONDENCE.]

SANTA YNEZ, Sept. 11.—Valuable discoveries of ancient works of art are being made by Father Alexander Buckler among the long-unopened storerooms at Santa Ynez Mission, over which he has charge.

Among the recently found treasures are two hand-wrought chalices, one solid gold, the other silver. These have been restored and made a part of the sacred treasures of the mission, where they had been used by the padres 117 years ago, following the completion of the ancient pile.

No record of their history has as yet been discovered and it is not known by whom they were brought to California, but the workmanship attests their Spanish origin. They, together with other treasures, had been stored away in an isolated room of the mission by the padres and long forgotten.

TENOR HAS TWO DAYS TO PAY ALIMONY.

MUST GIVE WIFE $300 OR JOIN CLUB IN NEW YORK BASTILE.

[EXCLUSIVE DISPATCH.]

NEW YORK, Sept. 11.—The early morning mail Wednesday will be anxiously awaited by Mrs. Sidonie B. Steel for a check for $500 from her husband, John W. Steel, the tenor.

If the check is not forthcoming, Mrs. Steel will be granted an order by Supreme Court Justice Lydon committing Steel to membership in the Alimony Club in Ludlow Street Jail.

Justice Lydon handed down a decision yesterday denying Mrs. Steel's motion to find the tenor in contempt of court for failure to pay her $250 a week alimony and $1350 counsel fees, on condition that Steel makes payment of $500 a week, beginning Wednesday, until the arrears are paid.

MINISTER SENTENCED ON GIRL CHARGE.

[EXCLUSIVE DISPATCH.]

CHICAGO, Sept. 11.—Rev. Henry Brookman, a Lutheran minister, was sentenced to one year in the House of Correction and fined $200 and costs yesterday by Judge Schulman in the Morals Court on a charge of contributing to the delinquency of Caroline C. Biela, aged 13, of Crystal Falls, Mich. The girl came to Chicago to study music.

According to the testimony, the minister met the girl when he lived at the home of her parents in Michigan while he was preaching in her home town.

A charge of disorderly conduct against the girl was dismissed and she will be returned to her parents.

TWO DIE IN CAR ACCIDENT.

[BY A. P. NIGHT WIRE.]

STAMFORD (Ct.) Sept. 11.—Two persons were killed, three severely hurt and many others slightly injured in an accident to a car in the Rubin and Cherry Carnival train over the New York, New Haven and Hartford Railroad at Noroton this afternoon.

WOMAN ON JURY SHOCKS OFFICER.

Hackensack Prosecutor All Fussed Up About It.

Issues Statement Declaring He Fears Consequences.

Tells of Horrible Things They Must Put Up With.

[EXCLUSIVE DISPATCH.]

HACKENSACK (N. J.) Sept. 11.—A few days ago Mrs. Julia M. Sidman of Ridgefield Park, was chosen to serve on the Bergen county grand jury and will be sworn in when the September term opens in Hackensack on Tuesday. Sheriff Kinsley said that it was his desire to give women a chance to express themselves as to service, and many names were put in the boxes for grand and petit juries. Thirty-five per cent of the 100 petit jurors drawn were women.

Prosecutor A. C. Hart, who had refused to express himself on the question of women serving on juries, issued a statement this afternoon.

ESTABLISHED DIFFERENCE.

"Nature established a difference between man and woman," he said. "The law has created them equal. Womankind has very modestly boasted that it is now the equal of mankind, a firmer compliment to us, inasmuch as they boast they have been 'raised' to our level. Perhaps their pleasures will be altered when they realize that in some respects in order to be made equal they may be lowered.

"We have before our grand juries cases involving sexual questions, some portraying the most frightful moral perversions. I have not been with too delicate a mind yet I know I would suffer indescribable embarrassment were I required to sit in a grand jury composed of twenty-two women and I the only man, and be compelled to listen to some of the testimony that is given.

CONFINED OVERNIGHT.

"Many of our criminal cases result in disagreements, and the twelve petit jurymen are kept in confinement overnight. This is particularly so where the trial has been long and expensive to the State. To confine seven inclined to avoid a trial by urging the juries to their utmost. I would feel some embarrassment were I confined with eleven jurywomen overnight in the close quarters provided for the jurymen while considering their verdict.

"If this be no objection, I can imagine how frightfully distressing it would be to a self-respecting woman, sitting in one case with twenty-two men and in another with eleven men.

"This situation leads me to regret that the Legislature in its human wisdom has played with one of the most beautiful creations of nature, the pure and appealing innocence of womankind."

Stockton Pays Last Tribute to War Dead.

[BY A. P. NIGHT WIRE.]

STOCKTON, Sept. 11.—With bared and bowed heads, hundreds of citizens of Stockton, San Joaquin county and the Mother Lode region paid honor yesterday to six of their World War heroes at public military services held at the east entrance of the County Courthouse.

Flags playing to the breeze at half-staff, tolling bells and armed sentries standing guard over those who had fought the last fight against the German hordes added to the solemnity of the occasion.

The war dead so honored were Jerrold J. Agerter, Walter W. Figgins and Charles Fontanella of Stockton; Daniel McCormack of Copperopolis, Guy W. Staples of Linden and Cecil Thompson of Escalon, all of whom fell in action in the battles of the Argonne and the Meuse.

JAP PAPER CALLS PACT DEAD ISSUE.

CONSERVATIVE WEEKLY IS OPPOSED TO RENEWAL OF BRITISH ALLIANCE.

[A. P. FOREIGN CORRESPONDENCE.]

TOKIO, Aug. 3.—The Anglo-Japanese alliance is considered a dead letter by the conservative Japanese weekly, the Herald of Asia. It has been opposing renewal of the alliance for the last year, on the ground it would excite suspicions of the United States.

"The death knell of the alliance was sounded," says the Herald of Asia, "when its continuation subject to the undefined restrictions of the covenant of the League of Nations was notified to the Council of the League. Its abrogation in the event of an international agreement on the Far Eastern situation at the coming Washington conference will be only a matter of form."

JAPANESE WORKERS FORM COMBINATIONS.

NIPPONESE TENANT FARMERS ARE RAPIDLY ADOPTING WESTERN IDEAS.

[A. P. FOREIGN CORRESPONDENCE.]

TOKIO, Aug. 3.—With the remarkable awakening among Japanese industrial workers there has recently been noticeable in Japan a growing tendency among tenant farmers to form combinations for the protection of their common interests as against the landlords.

This is another evidence of the swift social development in Japan along western ideas.

At the end of March, 1921, such combinations of tenant farmers numbered 414, with an aggregate membership of 48,587. During 1920, 408 cases of dispute involving 5235 landlords and 34,600 tenant farmers were reported.

The most frequent cause was demand for lower rent.

JAPAN DENIES REPORTS.

[BY CABLE AND ASSOCIATED PRESS.]

TOKIO, Sept. 11.—The Foreign Office issued a statement yesterday denying reports that Japan had been seeking, "in competition with the United States," to purchase islands from Chile for use as coaling stations.

AUCTION SA
To Be Conducted by Members of Los Angeles Auctioneers' Association, the Official and Exclusive Auctioneers Advertising Medium

Today—10 A. M.
REAL ESTATE AUCTION
Beautiful Bungalow
1662 West Jefferson
An Excellent Buy
Drive out W. Jefferson to 1662. Jefferson

Tomorrow, Tuesday, 11 a.m.
Ideal Suburban Home
In Beautiful Glendale
Superb View of the Mountains
214 East Chestnut—Just off Brand Blvd.

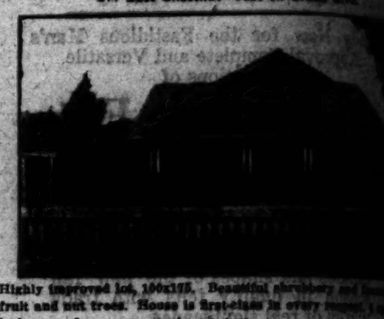

Highly improved lot, 100x195. Beautiful shrubbery and fruit and nut trees. House is first-class in every respect, 4 bedrooms, 2 garages, maid's quarters.

Drive out today and investigate. Open from 1 to 6 p.m. out new Glendale Blvd. to Chestnut. Take Glendale car to

Don't Overlook This, as it is a Gilt-Edge Investment.

C. H. O'Connor & Son., Auctioneers
626 Pantages Bldg. Phone 64282

K B
UNUSUALLY LARGE AUCTION
Furniture and House Furnishings
10 A. M. TODAY 10 A. M.
162-164 West Pico Street

Our this week's regular sale will include a large and attractive assortment of modern furniture, rugs, etc., suitable for the home. Don't fail to call to see us before sale and also in the forenoon.

Davenport Suites, Overstuffed Suites, Parlor Suites, Arm Rockers, Library Tables and Quarter-Sawed Oak Dining Suites, Buffets, Chiffoniers and Dressers, Kitchen Cabinets and Kitchen Tables, Linoleum and Congoleum Rugs, Gas Ranges, Gas Heaters, Gas Water Heaters, Refrigerators, Iron Beds, Springs and Mattresses, Dishes, Glassware, Lamps, Pictures, Mirrors, Tools, Garden Hose, Lawn Mowers, Sewing Machines, Baby Carriages, Go-Carts, Trunks, Suitcases, Bedding, Blankets, Comforts, Sheets, Pillows, Pillow Cases, Bedspreads, Curtains, Curtain Materials, Portieres, Window Shades, Stoves, Heaters, Etc., Etc.

Remember, this is a genuine auction sale. Everything will be sold to the highest bidder, regardless of cost or former selling price. Don't forget the time and place.

FURNITURE AUCTION
10 A.M. Tomorrow, Sept. 12th, 10 A.M.
522 N. Manhattan Place

SIX ROOMS OF HIGH GRADE FURNITURE including Mahogany Davenport, Overstuffed Suites, Wilton Axminster Carpets, Mahogany Cabinet Grand and Player-Piano, Library Tables, Quarter-Sawed Oak Dining Suite, Buffet, Chiffonier, Dressers, Kitchen Cabinet, Gas Range, Gas Heater, Refrigerator, Iron Beds, Springs and Mattresses, Bedding, Blankets, Comforts, Sheets, Pillows, Pillow Cases, Bedspreads, Curtains, Curtain Materials, Portieres, Window Shades, Rugs, Linoleum, Congoleum, Dishes, Glassware, Lamps, Pictures, Mirrors, Tools, Garden Hose, Lawn Mowers, Sewing Machine, Baby Carriage, Go-Cart, Trunks, Suitcases, Stoves, Heaters, Etc., Etc. Remember the time and place. Don't forget the number.

KEMP and BALL, Auctioneers
12168. 162-164 West Pico Street
"Pico at Hill"
"For Satisfactory Service and Best Results"

Mammoth Auction Today
Furniture and Housefurnishings
At 1026-28 So. Figueroa Street
9:30 a.m.

Mahogany and brass parlor set; overstuffed davenport and chair; several rugs; mahogany and oak bedroom sets; Simmons and Ostermoor mattresses; Simmons and Sealy box springs; Simmons and Sealy bedsprings; Simmons and Sealy fiber mattresses; Simmons and Sealy cotton mattresses; Simmons and Sealy felt mattresses; Simmons and Sealy hair mattresses; Simmons and Sealy cotton felt mattresses; Simmons and Sealy combination hair and felt mattresses; Simmons and Sealy combination cotton and felt mattresses; Simmons and Sealy combination hair and cotton mattresses; Simmons and Sealy combination cotton felt and hair

EMBER 12, 1921.—[PART I]
ON SALES
—10 A. M.
ATE AUCTION
ful Bungalow
West Jefferson
Finest Bay
1662. Jefferson car to property.
Tuesday, 11 a.m.
ourban Home
tiful Glendale
ew of the Mountains
ark—Just off Grand Blvd.
Beautiful shrubbery and fountain. 3
first-class in every respect. 4 spacious
bedrooms.
Open from 1 to 5 p.m. Drive
distant. Take Glendale car to Chestnut.
it to a Gilt-Edge investment.
& Son., Auctioneers
Bldg. Phone 64282.
LARGE AUCTION
House Furnishings
ODAY 10 A. M.
West Pico Street
RE AUCTION
Sept. 12th, 10 A.M.
Piano
ALL, Auctioneers
162-164 West Pico Street
at Hill
Results."
Baby Wants Cuticura
To Keep His Skin Soft
Smooth and Clear
uction Today!
Housefurnishings
Figueroa Street
A.M.
S. HART
AUCTIONEER.
Why?
Terrance means
business—
business means
opportunities for
investors.
FREE
Excursions Daily
Except Sunday and
Monday
Dominguez
Land
Corporation
Modern
Industrial City
RESINOL
Soothing and Healing
for Baby's Tender Skin

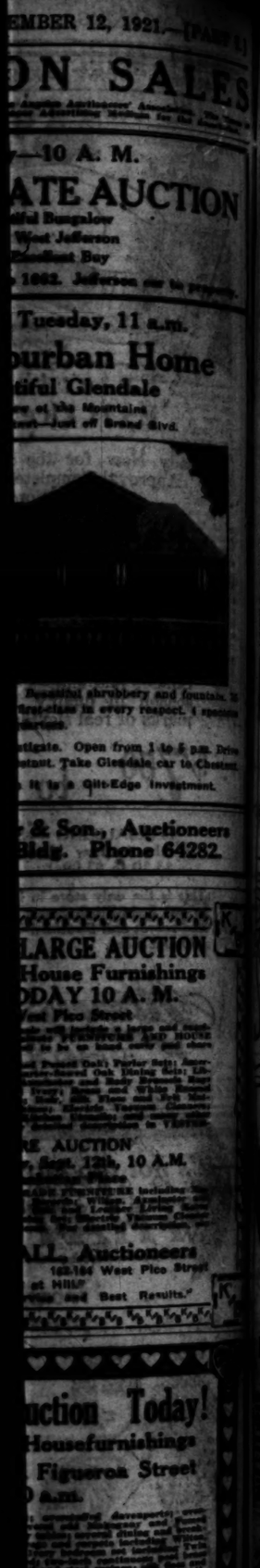

TWENTY
NEW & USED AUTOMOBILES
ALL DAY SALE
BIG AUCTION
Everything to furnish the home. Come
and buy from us. We sell on easy terms.
A. E. MEYER & CO.
to have given the police
information regarding
eived bomb cases.
CANADIAN LABOR
PARTY ORGANIZED
[BY A. P. Night Wire.]
WINNIPEG (Man.), Sept. 11.—The
Organization of the Canadian Labor Party is made
Its platform recently adopted
includes:
State insurance against unemployment chargeable to industry, public
ownership of public utilities, proportional representation, old age pensions, nationalization of the banking system, equal pay for women, reduction of the working day, reduction of taxation on the necessities of life and taxation of land values.
JAPANESE CRUEL
TO DUMB ANIMALS
[By A. P. FOREIGN CORRESPONDENT.]
TOKIO, Aug. 2.—The Japanese are the cruelest people in the world in their treatment of animals, according to a meeting held in addition to the one Cervantes started in Peru ago, are menacing government. The Tokio police have dismissed several officers for cruelly treating them, and 1446 men are in training for the Military Service. Official and private societies are endeavoring to inculcate a spirit of kind treatment of animals.
DON'T miss Chaffee's Anniversary Sale

WHAT MADE THE CHANGE?
Lydia E. Pinkham's Vegetable Compound Made Her a New Woman
Pa.—"Before taking Lydia E. Pinkham's Vegetable Compound I had heartdown pains so badly I could hardly stand up. I was white and very thin and nervous, had a poor appetite and only weighed 112 pounds. I took ten bottles without missing one dose and gave it a fair trial. When I finished the last bottle everyone asked me what made the wonderful change in me. I told them about Lydia E. Pinkham's Vegetable Compound and recommend it wherever I can. I give you permission to publish this letter as you desire, hoping women as your remedy helped me." and made a new —Mrs. F. A. BAKER, Pittsburgh, Pa.
We will women drag around day after day, suffering from backache, headache pains, nervousness and blues, enduring a miserable existence when they have such evidence of what Lydia E. Pinkham's Vegetable Compound is a dependable remedy for such troubles. For nearly this grand old root and herb medicine has been restoring the health of America to health.

FIESTA CLOSES GREAT SUCCESS.

Indian Dances Predominate in Last Week.

Aboriginal Culture Presented During Pageant.

Santa Fe Given Great Credit for Production.

[EXCLUSIVE DISPATCH.]

SANTA FE (N. M.) Sept. 11.—The Fiesta de Santa Fe has closed, its last day probably the one of greatest interest. The Indian dances had formed the predominant feature of the week. There were dozens of them, presented by nearly as many tribes. They gave representation of aboriginal emotions that ran the gamut from wild warfare to expression of serene contentment over crop abundance, while at times was indication of the Christian influence that had toned down the harshness of barbaric life.

There had been effective representation of features that had attended the coming of the Spaniard and his efforts to extend the culture of Europe into the remote regions of Nuava Espana. There had been a day devoted to the Mexican period, joined in by natives whose forefathers had served in the upbuilding of the Rio Grande Valley. But all was shown, epitomized, in the final pageant, one that had been assembled with infinite care by Col. C. C. Winnia and that was presented for explanation, every section halting before the box of Gov. Meacham till every feature had ben given full appreciation.

ABORIGINAL CULTURE.

The very first float was one that bore upon it the burden of centuries of aboriginal culture. It was representative of the centralized commerce known to the sedentary tribes about the time of the coming of the Coronado expedition in 1541. Pueblo Indians, clad in their distinctive white cotton dress, with red headbands, were before their adobe home, while around were nomads who had come to barter. The showing had been arranged by students of the local school of American research, whose head, Dr. E. L. Hewitt, gave clear detail of the living exhibits. There were Californian Indians, who had come with sea shells, so highly valued by the olden cliff and pueblo dwellers and so often found in modern explorations of New Mexican ruins. Crouching Utes stood erect to display the skins they had brought from the Northwest. Plains Indians there were in variety, these including none other than Princess Tsianina, who, in buckskin dress, had sung Cadman songs on several days of the festival and who, on the float, was engrossed in the making of a reed and willow basket of type known to her ancestors.

There were Pueblos of several villages and a Navajo and, especially noticeable for his blanket of wondrous design and coloring, was an Astec, from the South. Also from the South was a Tarahumari, representative of a tribe of Mexican runners relied upon as messengers from Spanish authority in the City of Mexico to the scattered settlements. Dr. Hewitt told of one runner who had carried a message 800 miles in five days. Borne by footmen were shields of ancient design that had been prepared in the museum.

HISTORICAL SEQUENCE.

The parade then passed in historical sequence of Spanish, Mexican and American periods, with the flags of each nation raised and lowered on the old palace that formed the background, with clergy and cavalry, cowboys, stages, ox and mule teams, engineers, fur trappers and Indian traders. Indians of every southwestern sort, floats that ran from the dignified presentation of the aspirations of the State of New Mexico and of Santa Fe to the quaint conceit of the local water supply corporation that called its offering an octopus, though it proved a lumpy dragon of wondrous size and of expansive maw. Thereafter came a showing from the State highway department of what is and of what is hoped to accomplish in the way of smoothing the pathway of the traveler. Kit Carson, with the real Kit Carson rifle, Gen. Stephen W. Kearny, impersonated by Rough Rider Frederick Muller, and James Conklin, first American settler in Santa Fe, represented by his 82-year-old son, especially brought applause from the spectators.

The main marvel of the week is how the small city of Santa Fe managed to do it all. One explanation lies in the fact that, beside the 200 Indians, there was participation of about 800 of the city's residents, many of whom furnished their own costumes from the family chests. The true southwestern air and spirit were in evidence at all times. Santa Fe, city of the Holy Faith, probably is the only place in the Southwest that could have accomplished the result attained.

TRUCE IN MINERS' TROUBLE REPORTED.

UNION SECRETARY GETS DOWN OFF HIGH HORSE—WILL NOT TESTIFY.

[EXCLUSIVE DISPATCH.]

ELIZABETHTOWN, Ills. Sept. 11. A truce in the Hardin County-Rosiclare, Harrisburg miners' troubles was reported today and probably will be officially declared tomorrow.

The storm clouds that gathered yesterday when E. Carbine, the miners' secretary, threatened to come to this town to hold a mass meeting in defiance of the declaration of the Hardin County people that the miners would not be allowed to gather here, dispersed when Carbine decided not to come. He also decided not to come to Elizabethtown from Harrisburg to testify before Gov. Small's investigation commission.

Later Carbine and his wife may be heard, but he indicated by telephone to Adj. Gen. Frank S. Dickson that he did not care to come to Hardin county at this juncture.

These developments were followed by tacit agreement of the officials of Elizabethtown to dispense with the services of outsiders deputized to "guard" the county.

These will be withdrawn tomorrow and thus eliminate about the only charge made before Gov. Small by Carbine and the union men that has been substantiated by the investigation.

Twenty-three men were heard today as witnesses in Elizabethtown and others were heard at night at Rosiclare.

823 Chaffee's grocery sale displays.

MIDDLE WEST NEWS IN BRIEF.

[EXCLUSIVE DISPATCH.]

MILWAUKEE, Sept. 10. — A misstep on the stairs of her home resulted in the death of Mrs. L. G. Haymas, pioneer resident of Beloit.

Despite the arrival of the "horseless age" the horses of Wisconsin still outnumber their gasoline-driven competitors more than two to one. Against more than 300,000 motor cars, census figures on Wisconsin live stock show a total of 633,864 horses.

Arrangements for leased wire service from market centers have been made and daily market reports will be sent out by the Department of Markets at Madison, commencing Monday. Individuals or farm organizations will be able to obtain the news without cost.

DES MOINES.

DES MOINES, Sept. 11. — John W. Rowley, for fifty years editor of the Keosauqua Republican, fell dead at Ottumwa while addressing the City Council. Mr. Rowley ran for Governor in 1914.

In full view of hundreds of pedestrians two armed bandits yesterday looted the jewelry store of Max Solar in a daring daylight hold-up. They escaped with $5000 worth of diamonds and $1500 in cash.

The first raid under the new cigarette law in Des Moines netted only twenty-seven books of cigarette papers and seventy-five small books of the type given away with tobacco.

KANSAS CITY.

KANSAS CITY, Sept. 11. — Gov. Hyde made it very plain yesterday that no amount of criticism from his political enemies in Kansas City would move him to interfere with the policies of the Board of Police Commissioners there as long as crime is being suppressed and the board takes prompt action when members of the force violate the law.

The interurban line between Manhattan and Junction City, Kan., has filed an application with the Kansas Public Utilities Commission for authority to abandon its present trolley system and substitute gasoline buses.

Samuel B. Doutt of Independence has purchased McCoy Lake, just south of the Independence City limits, and announced he would convert it into a bathing beach to be opened next May. The lake covers three acres.

ST. LOUIS.

ST. LOUIS, Sept. 11. — The Louis Obert Brewing Company has been seized by prohibition officials after the discovery of 178 cases of beer on trucks, and thirteen cases found in the bottling department.

The building occupied by the Bank of Vanduser, at Vanduser, Mo., was damaged to the extent of $6000 when a charge of nitro glycerine set off two robbers intending to blow the door off the huge vault proved to be too heavy and set the building ablaze. The robbers escaped.

The breach of promise suit for $100,000 filed by Mrs. Frances C. Werner of the Claridge Hotel, last February, against Hugh K. Wagner, attorney and president of the Million Population Club, has been dismissed. A settlement was made out of court.

INDIANAPOLIS.

INDIANAPOLIS, Sept. 11. — Paralysed for months as a result of spinal meningitis, Paul Shaw of Dana, Ind., was shocked into activity when thrown from an automobile at Danville, Ill. He ran to a farm house after climbing a steep embankment to summon help.

A bitter fight between the United States government and the seventeen "coal barons" of Chicago indicted some months ago by a Federal grand jury here, is expected.

DETROIT.

DETROIT, Sept. 11. — The Central Trades' Council of Bay City has started an agitation in favor of the city taking over the street-car system which has been tied up since bankruptcy proceedings were started last month. The unions say jitney service is inadequate.

The auditor's general department passed the $2,000,000 mark in the number of bonus checks mailed to ex-service men, Thursday. About 52,000 checks have been sent out.

Butchers who sell unwholesome meats to restaurants and hotels are to be the objects of strict surveillance by the Board of Health.

MINNEAPOLIS.

MINNEAPOLIS, Sept. 11.—Ransom J. Cy Thomson of Austin, today started serving his fifteen-year sentence at Stillwater on charges of embezzling $475,000 of the funds of George A. Hormel & Co., Austin (Minn.) packers. He was assigned to the twine department.

Daniel Carmichael was appointed receiver for the Pettijohn Pure Products Company. The appointment was made on complaint that the firm owes 100 creditors amounts aggregating $90,000.

Sentiment pointing toward some form of city manager government for the city was expressed yesterday by members of the civic and commerce association at their open forum meeting and by the Lions Club through the medium of a straw ballot.

DENVER.

DENVER, Sept. 11. — Despite heavy drains upon the taxable property in Denver, an increase of approximately $6,500,000 is revealed by the 1921 abstract of assessment.

The Union Pacific, Burlington and Colorado Southern are rushing in cars to handle the unusually large sugar beet crops in Northern Colorado. All reports show that the crop will be by far the largest of many years.

Violent deaths in Denver for the month of August set a record for many years past, the total being thirty. Suicides also lead any previous month for a long time, there having been a total of eleven.

MAKING NEW CITIZENS.

A few months ago A. G. Kennedy of Cincinnati, who is the Federal officer that examines aliens who desire to become citizens, said that the men he examined in Louisville were the most poorly prepared of any in the score or more of cities in which he acts.

Miss Frances Ingram, head worker of the Neighborhood House, situated in the center of the foreign section of Louisville, took this opinion very much to heart.

At about that time the Board of Education had declared that it could no longer afford to maintain night schools for adults.

Among these last named were many who were preparing for the examination for citizenship. They petitioned the board to reconsider its decision. Public-spirited persons stepped into the breach and offered to provide the money to continue the work of educating the foreigners, and some of the illiterate adults who were not of foreign birth.

Many of the foreigners wanted the school to be at the Neighborhood House. They had become acquainted with the settlement through the good their children had found there.

The Louisville women of the Kentucky Society of the Colonial Dames of America contributed a sum of money for the work. Miss Ingram found the teachers.

The work has now been put on a splendid basis. It is being directed by Miss Fannie Lowenstein, who had practical experience in teaching thousands of soldiers during the war. She is assisted by Mrs. Nora Herbold and Miss Jane Netoffsky. There are classes on Monday, Tuesday and Wednesday nights at the Neighborhood House, 428 South First street.

Mr. Kennedy is already beginning to revise his opinion of the mental status of the Louisville applicants for citizenship.—[Louisville Courier-Journal.

FIREMEN WORK HARD; TWO LINERS SAVED.

BLAZE THREATENS MORGAN LINE VESSELS TIED UP AT NEW YORK PIERS.

[EXCLUSIVE DISPATCH.]

NEW YORK, Sept. 11.—Strenuous work by firemen on piers and fireboats today saved from destruction the El Cid and her two sister ships of the Morgan Line, tied up at piers 52 and 53, North River. The blaze destroyed 300 tons of coal.

Because of the lull in shipping, the El Cid, the El Mundo and El Sligo have been moored alongside piers between Gansevoort and Horatio streets for the last year. Early today flames were detected by a watchman in the bunkers of the El Cid.

Three fire boats and a dozen or more fire trucks extinguished the fire in a short time. Last spring the El Mundo was almost totally destroyed by fire.

EX-SERVICE MAN TO FIGHT FOR SPAIN.

CROIX DE GUERRE WINNER IN NEW YORK TO RECRUIT ADVENTURERS.

[EXCLUSIVE DISPATCH.]

NEW YORK, Sept. 11.—John Sicardo, an American citizen, who won the Croix de Guerre while serving in France with the Sixty-fifth Regiment, Coast Artillery, arrived in New York today at the head of nearly 100 war-like citizens of Mexico, Cuba, Colombia, Venezuela and other Latin-American countries. They came by the Spanish Royal Mail liner Antonio Lopez, en route to Morocco, via Spain, to join in the fighting against the rebellious Moors.

Sicardo is said to be a son of the Duke of Oscuna of Spain and a nephew of the commander of the Spanish forces in Morocco, Gen. Jose de Sicardo. He plans to recruit 400 New York Spaniards and adventurous Americans.

Still, Let's Hope Not.

J. B. M. fears, from the present look of things, that the recent stilling of the Gaels was merely the proverbial calm before a storm.—[Boston Transcript.

SALVATION ARMY TO ASSIST HOOVER.

TENDER OF AID GIVEN BY HEAD OF ORGANIZATION IN BALTIMORE.

[EXCLUSIVE DISPATCH.]

WASHINGTON, Sept. 11. — Offer of assistance to Herbert Hoover in respect to alleviating unemployment is given in a letter received today by the Secretary of Commerce from Brig. Henry D. Bale of the Salvation Army, Baltimore. That the Salvation Army will raise a fund of $50,000 to carry on emergency relief work in Baltimore is stated by the Salvationist, who further places at the disposal of the unemployment conference complete data on the situation in Maryland and Virginia, of which States he is in charge. He said:

"The Salvation Army in this division is ready to play its part and proposes to secure some large building, placing cots on the floor so that no one out of employment may be without at least a place of shelter and at least one meal per day. Some provision will also be made along these lines to feed needy mothers and children. We understand that it is your mind and judgment the responsibility of each community and city to care for their own needy."

WITNESSES IN TRIAL OF O'CONNOR MISSING.

[EXCLUSIVE DISPATCH.]

CHICAGO, Sept. 11.—Chances for the conviction of Tommy O'Connor, gunman, whose trial for the murder of Policeman O'Neill is scheduled for Monday, suffered a serious handicap when it was learned yesterday that former Detectives Charles McShane and William Carter, the State's star witnesses, had disappeared.

Two theories were advanced for the absence of McShane and Carter. One is that they feared O'Connor's friends and the other is that they are reluctant to be questioned about their actions during the shooting of O'Neill. Failure to satisfy Chief Pitzmorris that they had done everything in their power to capture O'Connor at the time of the shooting resulted in the dismissal of both from the force.

PLAY POLITICS AIMD FAMINE.

Russians Eager to Tell Cause of Their Troubles.

Former Bay City Dishwasher is Communist.

Wants Peasants to Live Like Yank Workmen.

BY FLOYD GIBBONS.

[BY CABLE—EXCLUSIVE DISPATCH.]

SAMARA, Sept. 11.—In the midst of famine and death, politics are still alive in Russia and anybody who has strength enough, and the people who have are usually of the official class, is ready to tell you what is the matter with the country and how much better, or worse, it is going to be at a nearly date.

Benny Grabeby, whose first job in America was washing dishes in a San Francisco restaurant, is now connected with the Communist forces commanding the Samara government. That is how I happened to meet him here, where even the ordinary job in a restaurant contains nourishment and is not to be despised. Benny denies that he has been officially assigned to propagandize and make a proper Red out of me—he says he likes to talk to me because it seems homelike and besides the bouquet of my cigarette was enough to tempt any idealist to desert a cause.

REFUSES TO SMOKE.

He says he waits to test his strength and like a Spartan, he refuses my smokes.

"What made you a revolutionist? I asked him as we threaded our way through ragged bundles of refugees in the crowded Samara railroad yards, where the starving homeless and sick could be seen shivering and scratching under their scanty coverings. Intermittent electric bulbs and arc lights, each surrounded by a cloud of insects, threw a ghastly half light on that bivouac of misery.

GOT ANOTHER JOB.

"In America," replied Benny, "dishwashing was a bad start, but was the best job I had ever had—more money and lighter work than I ever had in the Russian leather factory. Besides, I didn't speak a word of English and in a room at night in several weeks I learned to say 'whoa' and 'get up' and I left dishwashing for a job as a driver's assistant on a delivery wagon. I rattled around San Francisco on that wagon for two months, delivering stuff to all kinds of places—big hotels, swell flat buildings and bungalows on the edge of town. That gave me a big chance to see the city—to learn how America lived and worked. That is what made a revolutionist out of me."

"Was it so terrible as that," I asked.

WAS LIKE HEAVEN.

"No. It was like heaven compared to what our people were used to in Russia. Every time I saw the American workingmen, with their homes and families, wearing good clothes, eating three square meals a day and sending their kids to school, I thought of the workers in Russia—half-fed—living in city cellars, two families to a room—no schooling—working from morning to night and then using piece work at home—eating nothing but black bread and dried fish, and little of that, wearing rags and living in misery. Every time that I thought of it I asked myself the question why our working people in Russia could not enjoy life like the people in America. When I answered that question, I became a revolutionist right there."

While we were talking we walked on to a platform between two trains of box cars loaded with refugees.

"Hello Yank, got a light?" came the greetings in English with a Russian accent from the darkness of one car. As we stopped, a medium-sized, heavy-set man, with a seedy black felt hat of American make, jumped from the car door to the platform.

WOULD CHANGE GOVERNMENT.

"Are you an American?" we asked the stranger as he lighted a new cigarette.

"Not so as you could notice it," he replied. "I saw enough of that joint. I took out my first papers, but no more of that wage slavery for me. I am never going back there until I go back with a gang and change the government."

"What happened to you in America?" I asked.

"I worked for the Bethlehem Steel Company and they are the slickest gang of capitalist czars in the world. If I could blow that place off the map I would be happy. We almost done it, too. We had a bunch and we belonged to the All-Russian Workers and Anarchists."

"What do you think of this government after America?" asked Benny.

"Lot of grafters," replied the bad man of Samara. "Look at all of us poor people starving to death and then look at all of these commissars and soviet officials running around in automobiles and drinking booze and keeping women in their palaces. I thought that this was going to be the land of freedom, but it's just the same as all the other governments—red tape and starving people. I have been trying to get out of here to Grodno for three weeks, but this gang of soviet grafters don't seem even able to move trains."

"Good night comrade, I wish you good luck," said Benny to the disgruntled one after he had casually inquired the latter's name and lodging in Samara. Benny walked forty feet away and wrote them in his note book.

"He won't have to worry long about going out of here," said Benny. "He will leave sooner than he expects, for he is just ready for his second deportation. You see we are following your example in America."

JEALOUSY CAUSES DOUBLE TRAGEDY.

[EXCLUSIVE DISPATCH.]

CHICAGO, Sept. 11.—Jealous over the attentions shown by rivals, Arthur Ruh, 24-years-old, today shot and killed Mrs. Charlotte Gustafson, 29, the estranged wife of Charles Gustafson, and then killed himself.

In Ruh's pocket were found letters to his mother, his brother and to the police, who feel certain from this evidence that he had planned the double killing. Ruh complained in them of the attentions shown Mrs. Gustafson, whom he was aiding in her divorce suit, by certain members of the Belle Clare Athletic Benevolent Association.

You Vill Probably Buy A Piano But Once

Buy One You Vill WANT to Keep Always...

WHATEVER difference there is in the price of a really good piano and an instrument of mediocre quality, is insignificant when the amount is divided by the greater number of years the better piano will serve you, and the higher satisfaction it will mean.

So, while you're buying a piano, perform this once-in-a-lifetime duty to your family by getting the very best instrument your available funds will command.

The SMALL BABY GRAND, 4 feet 8 inches in length, specially designed for the home of limited space, will grow dearer to you the longer you own it; and after it has served you well for a lifetime, it will remain the valued possession of the next generation.

The BABY GRAND

Be sure to ask your dealer to show you the 4-ft. 8-inch Small Baby Grand. This is a distinct and superior type of instrument, and is prominently featured by the following dealers:

FLATT MUSIC CO. 632 So. Broadway
BARKER BROS., Inc. 724 So. Broadway
WILEY B. ALLEN CO. 416-418 So. Broadway
GEORGE J. BIRKEL CO. 446-448 So. Broadway
FITZGERALD MUSIC CO. Hill St. at 727-729

GOVERNOR SATISFIED WITH STATE ROADS.

DENOUNCES CRITICS, UPHOLDS STATE BOARD IN ITS CONSTRUCTION POLICIES.

[EXCLUSIVE DISPATCH.]

SACRAMENTO, Sept. 11.—Denouncing those who have been attacking the State Highway Commission as "designing critics, spreading propaganda actuated by personal and political malice" through a campaign of "gross misrepresentation," Gov. Stephens today made public a letter to W. H. Heileman, secretary of the California Farm Bureau Federation.

Gov. Stephens's letter to Mr. Heileman was in reply to a set of resolutions recently adopted by the federation requesting him to appoint an impartial committee to investigate the charges of the California State Automobile Association of waste and extravagance on the part of the Highway Commission.

Gov. Stephens fails to explain in his letter the reasons for the numerous failures of State highways throughout the State and those who had hoped for action by him toward securing changed State construction policies find little comfort in the letter. On the contrary the Governor intimates in concluding that the Highway Commission and the engineering forces "are measuring up to the full standard required of them."

Much of the Governor's letter deals with criticisms of the Lancaster-Mojave road. He says that reports received by him concerning that piece of State highway are to the effect that the road is being well constructed. Concerning the charge that the State Highway Commission had failed to live up to a promise to complete the highway from Los Angeles to Imperial the Governor quotes from a letter by Commissioner Darlington and comments thus: "You will note that there is no promise to complete the Los Angeles to Imperial highway."

PERIODICALS TO BE SHIPPED BY MAIL.

PLAN ANNOUNCED BY HAYS WILL SPEED UP DELIVERY TO SUBSCRIBERS.

[EXCLUSIVE DISPATCH.]

WASHINGTON, Sept. 11.—Postmaster-General Hays announced today that on October 1, 1921, the Post-office Department will re-establish the practice of shipping all monthly, semimonthly and biweekly periodicals by mail instead of by freight. This will speed up the delivery of these periodicals to subscribers, he said.

"By handling these periodicals in the regular space with the regular force and equipment approximately $264,000 a year can be saved in force, rent and drayage," Mr. Hays explained.

"At the time the freight shipment plan was adopted in 1911, mails were handled entirely on the weight basis, and the difference in cost of transportation by freight and by passenger trains was material.

"Since conditions are now the reverse of what they were in 1911, with little difference in the cost of transportation between freight and mail train and an added expense for handling these periodicals, we can no longer defend this method of handling periodicals.

NEW SOVIET PLOT FOUND.

[BY CABLE AND ASSOCIATED PRESS.]

STOCKHOLM, Sept. 11.—The Tidningen learns that a new anti-soviet plot has been detected in the Baltic fleet and that 400 naval officers have been arrested and taken to Moscow. A plot was also discovered at Kiev, organized under auspices of the Pan-Ukrainian revolutionary committee, and 180 persons were arrested.

The newspaper says that in connection with the dissolution of the Russian relief committee 150 persons have been arrested at Moscow.

This Week It's Traveling Bags

We are making a great drive on Traveling Bags this week, as we feel that our too big a stock of these goods should be considerably reduced.

In order to make the sale a success we are going to make prices a distinctive feature.

Bags that formerly sold for $35.00 we are offering for $22.50. Bags formerly $28.50, now for $18.50. Bags formerly $15.00, now for $9.00 and in like proportion every bag in stock in our shop. We assure you that this opportunity is unusual and that it is only of temporary duration. Prices at the factories show an advance this month and we anticipate a marked raise this fall over present abnormally low prices. If you need a Traveling Bag, Suit Case, Trunk or a Ladies' Hand Bag—we suggest for your benefit that you make your purchase while prices are so unusually low. There are numerous reasons why you should purchase from us.

Bags like Cut No. 1—$8.50
Bags like Cut No. 2—$12.50

INDESTRUCTO
LUGGAGE SHOP
224 West Fifth Street
Adjoining Hotel Alexandria.

SELF-STYLED MATE TO FILM STAR QUIET.

[EXCLUSIVE DISPATCH.]

SANTA ANA, Sept. 11.—R. W. Lyhne, held here as a drug addict and check forger, who declared that he was the husband of May Allison, film star, spent the day quietly in his cell at the County Jail here. No interviewers came to see him and he has made no further statement in regard to the case. Whether the film star was secretly married here Dec. 1, 1919, to a man giving his name as William Stevenson, 45, and an engineer, has caused considerable speculation from the fact that there is more than one May Allison in Los Angeles. The star, in a telephone conversation, is said to have flatly denied participating in the 1919 wedding, but admitted that Maude A. Lathem of Hollywood, who was a witness, is her sister.

"I am dumbfounded," she is reported to have said. "I give you my word I was not a party to the wedding."

Lyhne said he went under the name of Stevenson for a time in Los Angeles, but Rev. J. Stevenson, who performed the marriage ceremony nearly two years ago, failed to recognize him as the bridegroom in the case.

BASEBALL and LATE SPORTING NEWS

TENACIOUS ANGELS HANG ONTO THEIR SLIM LEAD.

Halve Double Ball Bill With Seals Before a Record Crowd; Slip by McAuley Spoils First Tilt.

BY HARRY A. WILLIAMS.

Two spicy combats before the season's record crowd which left Los Angeles hanging onto first place by the skin of its wisdom teeth were the sum total of yesterday's doings.

An even break was the equitable portion, San Francisco taking the opener, 3 to 2, by virtue of a deathbed rally and Los Angeles winning, 4 to 1, in the second game.

This result gave Los Angeles six out of eight games from the erstwhile league leaders and sent the Seals away to face the home folks in second place.

For the space of a couple of hours yesterday the P.C.L. race was as nervous as a jumping Mexican bean. By the end of the first game Los Angeles had descended as low as third place, with San Francisco back on top and Sacramento in the runner-up position. Then in the second installment of games Los Angeles won while San Francisco and Sacramento were losing, and the three clubs were placed as on the day before.

LEFTY IS THERE.

Lefty Thomas decisively outpitched "Death Valley" Jim Scott and therein lies the secret of the one angels' success of the afternoon. This was in the closing contest. The Angels went out in front in the fourth when Rube Ellis doubled into the right-field crowd, scoring on Crawford's single. Hits by Baldwin and Watts made it more binding in the fifth. Two out in the sixth when Griggs singled. Crawford drove a long one into the center-field overflow. It was a legitimate triple, but ground rules cut it to a double, and Griggs held at third. Hale scored a moment later on Lindimore's high bounding single to Caveney. Sam Lewis worked the last round, after Prof. Graham had tried out a flock of pitch hitters, Lindimore, Mosher and Baldwin touching him for the fourth run.

The Seals scored in the seventh only, when Kelly and O'Connell singled, and Walsh warped a sacrifice fly. Thomas probably was at his best in the fourth, when he fanned Kelly and O'Connell with Rath on third.

McAULEY FALTERS.

Reverting to the front section, one gentle whiff of faulty fielding by Jimmy McAuley in the ninth put San Francisco in a position to enjoy a short afternoon nap in first place.

Los Angeles went into the ninth leading 2 to 1. The situation was so urgent to call for pinch-hitters even at the top of the batting order. Prof. Graham shed his yard stick, ordering Sam Agnew in to bat for Schick. Sam asked to Statz for the first out. Rath then followed with a roller to McAuley, which took the suspicion of a bad hop. The ball shied off against McAuley's pant, and in some occult and inscrutable manner dropped impishly among his feet, while more than 15,000 citizens let off a most lifelike and natural gasp —largest composite gasp of the season. The runner was safe, and ran to third when Caveney singled to right. Caveney stole second, and Vic Aldridge, who had pitched sterling ball, was in trouble on two sides.

KELLY DOES IT.

Joe Kelly then sent a slashing single across second of which McCabe could only break the momentum, while Rath and Caveney raced in. O'Doul made the ninth-inning efforts of the Angels look puny. San Francisco's other run was a homer over the left-field fence in the second Caveney's error helped Los Angeles into a run in the second and they scored a legit in the seventh.

By the start of the game every seat, soft and otherwise, in the grand stand and bleachers was occupied and the crowd was beginning to spill onto the playing field. The crowd formed a fringe about twenty deep from the east end of the stand to the flag pole, which leans against the left-field fence. Then it began to extend its length along the left, center and right-field fences until there was a cordon of standing and sitting bugs near around the arena, with the banked stands and bleachers rising on the north, south and west.

BUGS GALORE.

Bugs is right, for from the press box these myriads of huddled human beings looked little larger than bugs and in the immediate suggested a huge swarm of insects, immobile as far as any definite movement was concerned, but with a constant weaving of minor movements, and some way you felt it wouldn't surprise you if they all started to crawl at once—for they seemed, indeed, no more than crawling things—and disappear into some ant hill. Then you forget the game long enough to marvel that anybody could figure he cuts enough fat in the general scheme of the universe to get it swelled between or above the ears.

Between each inning a fresh batch of bugs were let in and these would scamper across the field to the far side, and the cordon thicken until it was estimated by 2 o'clock that

(Continued on Seventh Page.)

MISS CAMERON IS DEFEATED.

Mrs. Van Antwerp Wins Del Monte Golf Title.

Scores Her First Victory Over Southern Rival.

Match Ends 4 and 2 on the Sixteenth Green.

[EXCLUSIVE DISPATCH.]

DEL MONTE, Sept. 11.—Mrs. William C. Van Antwerp of the Burlingame Country Club retrieved laurels for the north today by defeating Miss Margaret Cameron of Annandale in the final of the Del Monte women's golf championship. The match was won at the sixteenth hole, Mrs. Van Antwerp four up and two to play. There was keen interest in the encounter, as Mrs. Van Antwerp had won this title four times, but last year Miss Cameron wrested it from her on the home green in a great match. The two had met previously in four championships, Miss Cameron, who is champion of Northern California, always winning the decision.

Mrs. Van Antwerp's recapture of this title was doubly difficult, for in the second round she had met and defeated Miss Doreen Kavanagh, the California women's champion, at the nineteenth hole.

For the first nine holes this morning the golf was very good. Mrs. Van Antwerp won the first hole with a par 4. Miss Cameron, after being in trouble from her tee shot at the second, played a beautiful brassie to the green and won with a par 5. An eight-foot putt gave Mrs. Van Antwerp a birdie 3 and a win at the third. Miss Cameron squared the match at the fourth with a 5, Mrs. Van Antwerp, after having made a good recovery from her bunkered tee shot, taking three putts. The next three holes were halved, Miss Cameron getting a 5 at the eighth after having missed her tee shot and played her second into the left trap. A well pitched shot to within three feet of the pin saved the hole for her. Miss Cameron sliced her drive at the ninth and though she again made good recoveries, lost the hole, leaving the match all square at the turn.

The medal scores for the first nine, were:

	Par.									Total
Mrs. Van Antwerp	4	5	3	4	4	4	3	4	5	36
Miss Cameron	4	5	3	4	4	4	3	4	5	36

Mrs. Van Antwerp won the tenth with a 5 and was 1 up. The eleventh was halved. Mrs. Van Antwerp had a beautiful tee shot to the green at the twelfth, while Miss Cameron sliced. Mrs. Van Antwerp won with a par 3 and was 2 up. The next two holes were halved in rather nervous golf. At the fifteenth Miss Cameron drove into the cross chasm and was 3 down and 3 to go. Both got fine drives from the sixteenth, played their seconds safe, but both missed their pitches for the island green. Mrs. Van Antwerp eventually won the hole, the match and the championship.

AMERICAN LEAGUE.

POLO GROUNDS JAMMED.

[BY A. P. NIGHT WIRE.]

NEW YORK, Sept. 11.—The New York Americans fell back a half game today, dividing a double-header before what was officially called the greatest crowd that ever filled the Polo Grounds. After Boston won the first game, 3 to 1, New York took the second, 5 to 1. Bush won his seventh successive victory in the first game. Karr had the Yankees shut out in the second game until the eighth.

Ruth was walked four times during the two games.

Police estimated that 100,000 persons tried to get into the grounds. Score:

First game:

BOSTON.	AB	R	H	O	A	NEW YORK.	AB	R	H	O	A
Leibold, cf	4	0	1	3	0	Miller, cf	4	0	0	2	0
Foster, 3b	4	0	1	1	3	Pipp, 1b	4	0	1	11	0
Mensky, rf	4	0	0	1	0	Meusel, rf	4	0	0	1	0
Pratt, 2b	3	0	0	2	3	Ward, 2b	4	0	0	2	3
Hinchman, 1b	4	0	0	11	0	Schang, c	4	0	0	4	0
Walker, lf	4	0	0	1	0	Baker, 3b	4	0	0	1	2
Scott, ss	4	0	1	1	3	Pennock, ss	4	0	0	1	3
Ruel, c	4	0	0	5	0	Bush, p	3	0	0	0	2
Bush, p	3	0	0	0	2	Ruether, x	1	0	0	0	0
						Karr, p	0	0	0	0	0
Totals	35	0	3	27	10	Totals	34	1	1	27	15

x—Batted for Karr in 9th.

SCORE BY INNINGS.

Boston	0	0	0	0	0	0	0	0	0	0
New York	0	0	0	0	0	0	0	0	1	1

SUMMARY.

Errors—Pratt, Scott, Miller, Pennock, 2; Meusel. Two-base hits—Leibold, Mensky, Pipp, Ward, Schang. Three-base hit—McNally. Home run—Miller. Double plays—Bush to Pratt to Hinchman; Bush to Leibold; Scott to Pratt to Hinchman. Bases on balls—Off Bush, 4. Struck out—By Bush, 2; Bush, 2.

Second game:

BOSTON.	AB	R	H	O	A	NEW YORK.	AB	R	H	O	A
Leibold, cf	4	0	0	2	0	Miller, cf	4	0	0	2	0
Foster, 3b	4	0	0	1	2	Pipp, 1b	4	0	1	11	1
Mensky, rf	4	0	1	2	0	Meusel, rf	4	0	0	1	0
Pratt, 2b	4	0	1	1	3	Ward, 2b	4	0	0	2	3
Hinchman, 1b	4	0	1	11	1	Schang, c	4	0	0	4	0
Walker, lf	4	0	0	1	0	Baker, 3b	4	0	0	1	2
Scott, ss	4	0	0	1	3	Pennock, ss	4	0	0	1	3
Ruel, c	4	0	0	5	0	Bush, p	3	0	0	0	2
Karr, p	3	0	0	0	2	Ruether, x	1	0	0	0	0
						Karr, p	0	0	0	0	0
Totals	35	0	3	24	11	Totals	34	1	1	27	15

x—Batted for Ruether in 9th.

SCORE BY INNINGS.

Boston	0	0	0	0	0	0	0	0	0	0
New York	0	0	0	0	0	0	0	0	1	1

SUMMARY.

Errors—Foster, Hinchman, Pennock, Baker. Two-base hits—Walker, Ward. Sacrifice hits—Leibold, Mensky, Pratt, Ward. Double play—Ward to Pennock to Pipp. Bases on balls—Off Karr, 2; Bush, 1; Ruether, 1. Struck out—By Karr, 1; Bush, 2; Ruether, 1. Winning pitcher—Bush.

CHAMPS ON TOP.

[BY A. P. NIGHT WIRE.]

ST. LOUIS, Sept. 11.—Cleveland's hitting and two errors by St. Louis enabled the former to get seven runs in the third inning and win. Score:

CLEVELAND.	AB	R	H	O	A	ST. LOUIS.	AB	R	H	O	A
Jamieson, lf	4	0	0	2	0	Tobin, rf	4	0	1	1	0
Wambsganss, 2b	4	1	1	2	3	Austin, 1b	4	0	1	9	0
Wood, cf	4	0	0	3	0	Gerber, 3b	4	0	0	1	2
Speaker, rf	4	0	1	1	0	Severeid, c	4	0	0	4	0
Gilhooley, 3b	4	1	1	1	2	Gedeon, 2b	4	0	1	2	3
Sewell, ss	4	0	0	2	3	Bayless, ss	4	0	0	1	3
Bodie, c	4	0	0	4	0	Bailey, lf	4	0	0	1	0
Caldwell, p	4	0	0	0	2	Sothoron, p	2	0	0	0	1
						Hoyt, p	0	0	0	0	0
Totals	36	2	3	15	7	Totals	34	0	3	21	9

x—Batted for Hoyt in 9th.

SCORE BY INNINGS.

Cleveland	0	0	7	0	0	0	0	0	0	7
St. Louis	0	0	0	0	0	0	0	0	0	0

SUMMARY.

Errors—Gerber, McMahon, Wambsganss, Gardner. Three-base hit—Williams. Home run—Gardner. Stolen bases—Speaker, Sewell to Johnston; Wambsganss to Sewell to Johnston. Bases on balls—Off Caldwell, 2; Van Gilder, 2; Hastings, pitched—By Caldwell, 1; Van Gilder, 1. Struck out—By Caldwell, 1-3; Caldwell, 7 2-3; Hoyt, 3; Van Gilder, 1; Sothoron, 2. Passed ball—By Bodie, 1. Hit by batted ball—By Van Gilder, 1. Winning pitcher—Caldwell. Losing pitcher—Hoyt.

TIGERS WIN.

[BY A. P. NIGHT WIRE.]

CHICAGO, Sept. 11.—Detroit hit behind Connally's passes and defeated Chicago, 5 to 2, in their final appearance here today. Dauss pitched in fine form. Score:

DETROIT.	AB	R	H	O	A	CHICAGO.	AB	R	H	O	A
Jones, lf	3	0	0	2	0	Record, rf	4	1	1	1	0
Cobb, cf	3	2	2	3	0	Mostil, cf	4	0	1	3	0	
Veach, rf	4	1	2	1	0	Shorty, 1b	3	0	1	10	0
Heilmann, 1b	3	0	1	12	1	Falk, lf	4	0	0	1	0
Shorten, rf	4	0	1	1	0	Mann, 2b	4	0	0	3	4
Bassler, c	4	0	0	4	0	Schalk, c	4	0	0	4	0
Dauss, p	3	1	0	0	3	Connally, p	3	0	0	0	2
						Lafitte, x	1	0	0	0	0
						Russell, p	0	0	0	0	0
Totals	30	5	6	27	4	Totals	30	1	4	27	14

x—Batted for Connally in 7th.
xx—Batted for Russell in 9th.

SCORE BY INNINGS.

Detroit	0	0	0	0	0	0	0	5	0	5
Chicago	0	0	0	0	0	0	0	1	1	2

SUMMARY.

Errors—Young. Two-base hits—Shorten, Cobb. Three-base hit—Veach. Sacrifice hits—Dauss, Cobb. Double plays—Mostil to McClellan; Jones to McClellan; Mann to Falk to Schalk; Connally to Johnson to McClellan. Bases on balls—Off Connally, 4; Russell, 1; Dauss, 1. Hastings pitched—Connally, 7; Russell, 2. Struck out—By Russell, 1. Losing pitcher—Connally.

GRAB IN TENTH.

[BY A. P. NIGHT WIRE.]

WASHINGTON, Sept. 11.—Washington defeated Philadelphia, 7 to 6, in ten innings today, a double by Rice and singles by Harris and Miller accounting for the winning run. Score:

PHILADELPHIA.	AB	R	H	O	A	WASHINGTON.	AB	R	H	O	A
Witt, rf	5	2	3	0	1	Rush, ss	4	0	1	1	1
Dykes, 3b	4	0	1	2	1	Milan, rf	5	0	1	1	0
C. Walker, lf	5	0	0	3	0	Judge, 1b	5	2	15	0	0
Perkins, c	5	0	0	4	0	Rice, cf	5	1	2	4	0
Collins, 1b	5	0	0	11	0	Foster, 3b	5	1	2	1	3
Johnson, cf	2	0	0	0	0	Miller, lf	5	0	3	1	0
McCann, 2b	3	1	2	2	5	Shanks, 2b	4	0	1	2	3
Oeschger, ss	3	0	0	3	3	Picinich, c	4	0	1	5	0
J. Walker, 1b	3	1	1	11	1	Woodward, p	3	1	1	0	3
E. Rapp, p	1	0	0	0	1	Mogridge, x	1	0	0	0	0
Bommel, p	1	0	1	0	2	Zachary, p	0	0	0	0	0
Totals	36	4	8	27	15	Totals	41	7	15	30	13

None out when winning run scored.
x—Batted for Woodward in 9th.

SCORE BY INNINGS.

Philadelphia	1	2	0	0	1	0	0	0	0	0	4
Washington	2	4	0	0	0	0	0	0	1	0	7

SUMMARY.

Errors—McCann, J. Walker, Miller, Rice. Three-base hits—Witt, Rice. Stolen bases—Rice. Sacrifice hits—Calloway, McCann, Dykes, Rush. Bases on balls—Off Woodward, 2; E. Rapp, 1. Hastings pitched—By E. Rapp, 1; Bommel, 7; Zachary, 4. Struck out—By Woodward, 5; E. Rapp, 1; Zachary, 2; Bommel, 2. Winning pitcher—Bommel.

HOMER IN TENTH IS DOWNFALL OF CHINO.

[EXCLUSIVE DISPATCH.]

ONTARIO, Sept. 11.—A home run in the last of the tenth inning decided the game with Chino today in favor of Ontario. There were no outs and one man on base, so that the final score was 4 to 3. This was the first game of the newly organized bi-county league. Score:

	R.	H.	E.
Chino	3	6	3
Ontario	4	11	3

Batteries—Gonzales, Fils and Sanchez; Newman, Benson and Martin Youngblood. Umpire, Carico.

RESUME PLAY IN TITLE TOURNEY.

Tennis Stars Profit by One Day's Layoff.

Bill Johnston Recovering from Tonsilitis.

Magnificent Matches Billed This Week.

BY FRED HAWTHORNE.

[EXCLUSIVE DISPATCH.]

PHILADELPHIA, Sept. 11.—It seems particularly fortunate, in view of the severe test that faces them tomorrow and throughout the rest of the week that the men engaged in the national championship lawn tennis tournament at the Germantown Cricket Club should have a day of rest today.

The twenty-four hours respite will be of incalculable benefit to more than one player. William M. Johnston of California, for instance, who is in the grip of tonsilitis, following a touch of ptomaine poisoning, will undoubtedly profit tremendously by the short layoff. I spoke to the little Californian this morning about his condition and he declared that his throat was in better shape than it was yesterday and the day's rest ought to bring him around nicely.

"ALL RIGHT."

"I think I'll be all right," said "Little Bill."

Let us hope he will be, for it is a Herculean task he faces for the rest of the tournament. Tomorrow at 2 o'clock, Johnston plays Vincent Richards of New York, the junior champion. The Californian took Richards's measure once before this season, on the only occasion they met and his terrific "stroking" and the all-around strength of his game are better calculated, I think, to give the New York lad trouble than a less concentrated fury of attack.

Richards, of course, is one of the most brilliant players in this country today, and he is capable of rising to almost any heights, as witness his defeats of Norris Williams and Tilden on successive days at Providence last July. The junior champion's ground strokes, however, are somewhat lacking in speed and pace, features in which Johnston excels.

The winner of the Johnston-Richards match must face the winner of the match between Tilden and Zenzo Shimidzu, who meet tomorrow afternoon. The national and world's champion is the logical victor here, for he has defeated the little Japanese in all their matches to date, though in each case pressed to the very limit.

BIG MATCHES.

I cannot recall any tournament in which there has been such a truly magnificent program of top flight matches as are scheduled on the Germantown courts on successive days next week. The feature match on Tuesday should logically be between Tilden and Johnston, though a twist of fate may bring forth Richards and Shimidzu otherwise known as "Shimzy" as the contenders on that day.

Johnston and the playing through champion would provide the great match of the tournament and perhaps the greatest of all time. You have only to look back a year to that memorable five savage sets in which Tilden defeated Johnston in the final round at Forest Hills last September, to realize what another meeting between these two tennis giants promises in the way of spectacular features.

Bill Steers of Football Fame is a Benedict.

[EXCLUSIVE DISPATCH.]

PORTLAND, Sept. 11.—William Henry (Bill) Steers, University of Oregon quarterback, married Miss Gladys Smith of Redmond, Or., Saturday night at the The Dalles. The wedding was a surprise to their many friends. It was held at the Congregational parsonage at 11 p. m. The only witnesses were four college friends of Mr. and Mrs. Steers.

The bridal party motored from Portland to The Dalles and obtained the license by pleading with the assistant county clerk, Matt Duffy, a fraternity brother of the bridegroom, to leave a moving picture theater to make out "the papers." A hasty telephone call located the minister.

The bride is the daughter of Mr. and Mrs. W. I. Smith of Redmond. She entered the University of Oregon in 1916, is a member of Kappa Kappa Gamma sorority and was prominent in student body activities.

William Steers, the son of Mrs. H. P. Steers of The Dalles, was one of Oregon's most spectacular football men. He played quarterback on the team which met Harvard at Pasadena, but was knocked out after he had made the drop kick, which gave Oregon three of her six points. He was named on the All-Pacific Coast conference for his brilliant playing. He was in the marines during the war and played on the Mare Island Marine football team. His last season of college football was the 1920 season at Oregon.

CALIFORNIA BOXER MAKES HIT IN EAST.

[EXCLUSIVE DISPATCH.]

CHICAGO, Sept. 11.—Manuel Azavedo of California, younger brother of Joe Azavedo, who was considered a lightweight contender a few years ago, will be here soon. Larney Lichenstein signed the youngster and will bring him East soon. Manuel, according to Larney, has scored nineteen knockouts in his last twenty-three fights and has not lost a decision in two years. He is a lightweight, and Western critics consider him the best boy developed in California since Willie Ritchie.

FLOCK OF RECORDS

Miss Ethelda Bleibtrey, the world's champion female swimmer, holds more national championships and world's records than any athlete in the history of sport.

NATIONAL LEAGUE.

PITTSBURG SLIPS.

[BY A. P. NIGHT WIRE.]

CINCINNATI, Sept. 11.—Marquard kept Pittsburg's hits scattered and blanked them until the ninth, Cincinnati winning, 4 to 1. Score:

PITTSBURG.	AB	R	H	O	A	CINCINNATI.	AB	R	H	O	A
Bigbee, rf	4	0	1	3	0	Bohne, lf	3	0	0	2	0
Gatty, cf	4	0	1	1	0	Kopf, ss	4	0	1	1	3
Wilson, lf	4	0	1	1	0	Groh, 3b	4	0	1	1	4
Wheat, lf	0	0	0	0	0	Neale, cf	4	0	0	2	0
Carey, 2b	4	0	0	2	3	Duncan, rf	4	0	0	2	0
Cutshaw, 2b	0	0	0	0	1	Pinelli, 2b	4	0	0	2	3
Barnhart, c	4	0	0	5	0	Rariden, c	4	0	0	5	0
Cooper, 1b	4	0	1	11	1	Rixey, p	3	0	0	0	2
Meadows, ss	4	0	0	1	3	Kraus, x	1	0	0	0	0
Glazner, 3b	3	0	0	0	2	Mitchell, p	0	0	0	0	0
Carlson, p	0	0	0	0	1	Grimes, x	1	0	0	0	0
						Marquard, p	0	0	0	0	0
Totals	31	1	3	24	14	Totals	32	0	2	15	12

x—Batted for Rixey in 8th.

SCORE BY INNINGS.

Pittsburg	0	0	0	0	0	0	0	0	0	0
Cincinnati	0	0	0	0	0	0	1	0	3	4

SUMMARY.

Errors—Marquardt, Groh. Two-base hit—Pinelli. Three-base hit—Marquardt. Stolen bases—Carey, Bigbee. Sacrifice hits—Pinelli, Gatty. Double plays—Rariden to Duncan; Groh to Bohne to Duncan. Bases on balls—Off Marquard, 2; Rixey, 2; Mitchell, 2. Hits—Off Rixey, 6; Mitchell, 2; Marquard, 3. Hit by pitcher—By Marquard, 1 (Cutshaw). Struck out—By Marquard, 4. Losing pitcher—Hamilton.

CUBS DROP ANOTHER.

[BY A. P. NIGHT WIRE.]

CHICAGO, Sept. 11.—The St. Louis Cardinals won their final game of the year with the Cubs, 10 to 5, by giving them fourteen out of twenty-two games for their season record against Chicago. Score:

ST. LOUIS.	AB	R	H	O	A	CHICAGO.	AB	R	H	O	A
Smith, rf	4	1	1	1	0	Flack, rf	4	1	1	2	0
Marsh, cf	4	1	1	2	0	Hollocher, ss	4	1	1	2	3
Hornsby, 2b	4	2	2	2	3	Terry, 2b	4	0	1	3	4
Schupp, p	0	0	0	0	0	Deal, 3b	4	0	1	1	4
Wheat, lf	4	1	2	2	0	Paskert, cf	4	0	0	2	0
Stock, 3b	4	1	1	1	3	Grimm, 1b	4	0	1	11	0
Bottomley, 1b	4	1	1	11	0	Kaiser, lf	4	0	0	1	0
Clemons, c	4	1	1	5	0	Killefer, c	4	0	0	5	0
Sherdel, p	2	0	0	0	1	O'Farrell, c	0	0	0	0	0
Ainsmith, c	0	0	0	0	0	Cooper, p	2	0	0	0	1
Douglas, p	0	0	0	0	0	Tyler, p	0	0	0	0	0
Toney, p	0	0	0	0	0	Vaughn, p	0	0	0	0	0
						Statz, x	1	0	0	0	0
						Mitchell, p	0	0	0	0	0
Totals	36	10	12	27	7	Totals	35	2	5	27	13

x—Batted for Douglas in 7th.
xx—Batted for Cooper in 8th.

SCORE BY INNINGS.

St. Louis	0	0	0	0	0	0	0	0	10	10
Chicago	0	0	0	0	0	0	0	0	2	2

SUMMARY.

Errors—Smith, Terry, Killefer. Two-base hits—Marsh, Wheat, Stock, Bottomley, Clemons, Deal. Home runs—Hornsby, Bottomley. Stolen bases—Hornsby, Terry to Hollocher; Bottomley, Terry to Hollocher; Terry to Hollocher; Deal to Hollocher. Bases on balls—Off Douglas, 1; Toney, 1; Cooper, 1; Tyler, 1; Vaughn, 1; Mitchell, 2. Hits—Off Douglas, 2 in 1 inning; Toney, 1 in 1; Cooper, 7 in 7; Tyler, 1 in 1; Vaughn, 2 in 1; Mitchell, 2 in 2. Struck out—By Douglas, 1; Toney, 1; Cooper, 1; Tyler, 1; Vaughn, 1; Mitchell, 1. Losing pitcher—Cooper.

GIANTS CLIMB.

[BY A. P. NIGHT WIRE.]

BROOKLYN, Sept. 11.—The Giants bounced twenty hits off four Brooklyn pitchers and won today's game, 11 to 5. Twenty-two runners were left on bases. Score:

NEW YORK.	AB	R	H	O	A	BROOKLYN.	AB	R	H	O	A
Burns, cf	4	2	1	2	0	Olson, ss	4	0	0	2	3
Bancroft, ss	4	1	1	2	3	Griffith, rf	4	0	1	1	0
Groh, 3b	4	1	1	1	3	Kelly, rf	1	0	0	0	0
Young, rf	4	1	1	2	0	Wheat, lf	4	0	1	2	0
Frisch, 2b	5	1	2	2	3	Taylor, 3b	4	0	0	1	3
Kelly, 1b	5	2	3	11	0	Konetchy, 1b	4	0	2	11	0
Snyder, c	4	1	2	5	0	Krueger, c	4	0	0	5	0
Barnes, p	3	0	0	0	2	Taylor, c	0	0	0	0	0
Douglas, p	0	0	0	0	0	Cadore, p	2	0	0	0	1
Toney, p	0	0	0	0	0	Mamaux, p	0	0	0	0	0
						Miljus, p	0	0	0	0	0
						Smith, p	0	0	0	0	0
						Zamloch, x	1	0	0	0	0
Totals	43	11	20	27	13	Totals	35	5	9	27	20

x—Batted for Smith in 6th.

SCORE BY INNINGS.

New York	1	1	0	0	0	0	0	4	5	11
Brooklyn	0	0	0	0	0	0	0	4	1	5

SUMMARY.

Errors—Cadore, Olson, 2; Jacobs, Krueger. Two-base hits—Burns, Barnes, Young, Bancroft, Griffith, Kelly, Konetchy. Three-base hit—Douglas. Double play—Olson to Jacobs to Konetchy. Bases on balls—Off Barnes, 2; Douglas, 1; Cadore, 1; Mamaux, 2; Miljus, 2; Toney, 3; Mitchell, 2; Miljus, 2; Smith, 2; Griffith, 2; Kelly, 2; Wheat, 2; Taylor, 2; Konetchy, 2; Krueger, 2. Hits—Off Barnes, 6 in 3 innings; Douglas, 2 in 1; Toney, 1 in 1; Cadore, 5 in 3; Mamaux, 2 in 2; Miljus, 2 in 1; Smith, 2 in 1. Struck out—By Barnes, 1; Douglas, 1; Toney, 1; Cadore, 1; Mamaux, 1; Miljus, 2; Smith, 1. Winning pitcher—Barnes. Losing pitcher—Mamaux.

DUCKS SURPRISE BY WINNING TWIN BILL.

[BY A. P. NIGHT WIRE.]

PORTLAND (Or.) Sept. 11.—Portland won both games from Seattle, 5 to 3 and 4 to 1. Each club won three games in the series. Portland bunched its hits off Demaree in the first game, Seattle made its only run off Ellison in the second game on Adams's home run. Score:

First game:

SEATTLE.	AB	R	H	O	A	PORTLAND.	AB	R	H	O	A
Lane, lf	4	0	1	0	0	Grandi, cf	4	1	1	4	0
Middleton, rf	4	0	2	1	0	Kamm, 2b	4	0	1	2	4
Murphy, 1b	4	0	1	12	0	Hale, 2b	0	0	0	0	0
Eldred, cf	4	0	0	2	0	Cox, rf	4	0	1	2	0
Kirby, 2b	4	0	0	3	6	Poole, 1b	4	2	2	11	1
Patton, 3b	3	0	1	1	2	Walker, lf	4	0	1	2	0
Adams, c	3	1	1	3	2	Graham, ss	4	0	0	1	3
Gardner, p	3	1	1	0	2	Fisher, c	3	0	0	3	0
Spencer, x	1	0	0	0	0	Ellison, p	3	0	0	0	1
Lafitte, xx	1	0	0	0	0						
Totals	34	1	6	24	12	Totals	32	3	5	27	10

x—Batted for Demaree.
xx—Batted for Lane in 9th.

SCORE BY INNINGS.

Seattle	1	0	0	0	0	0	0	0	0	1
Portland	2	1	0	0	1	0	0	1	x	5

SUMMARY.

Errors—Baker, Lafayette. Stolen bases—Murphy, Poole. Home runs—Eldred, Murphy. Sacrifice hits—Kenworthy, Middleton. Three-base hits—Kraus. Sacrifice hits—Walker, Murphy. Bases on balls—Off Demaree, 2; Plummer, 4. Struck out—By Demaree, 2; Plummer, 1. Double play—Kenworthy

...WS

...RETAINS TITLE.

...Challenge Round of the Men's ...gles Championship.

...games and set, 8-6. ... caught Ferrandini waveless ... fifth set, and bringing ... of his resources, he swung ... early lead in games and was ... headed, winning 6-3, ...

Harold Godshall defeated ... in the finals of the junior ... without working up a good ... tion, winning by scores of 6-1, ... The junior girls' singles ... went to Miss Vail, who defeated ... Gaffey, 6-2, 6-3, and the ... singles title was won by Miss ... Kaufman, who defeated Miss ... Powell, 6-0, 7-5.

Peter and Stadman won the ... nals of the boys' doubles ... rington and Despars, 6-1, ... and Herrington defeated Stad... the finals of the boys' singles, ... 6-3, 6-2.

The finals of the men's ... developed into quite a surprise ... McLoughlin and Ken ... Southern California champion ... were trounced by Nat Brom... Snodgrass in straight sets, ... scores were 7-5, 7-5, 7-5.

The finals in the junior ... went unplayed. Dickenson and ... Hinckley defeating Mansour ... Wolff in the semi-finals, 6-2, 6-1, ... and being scheduled to play ... shall and Coffin some time ... week.

...EFIT DOINGS.

... championship of the Pacific Coast Baseball League will settle once ... all a long-standing dispute as to ... whether Pete Schneider of Vernon or Arnold Statz of the Angels is the proper title-holder.

Our coy friend, Bull Montana, has offered his services to grant the ... Schneider-Statz controversy ... Whether Bull will be able to ... the combatants to a clinch, ... Pete and Arnold will be ... to settle the matter ... Bull's services ... Bull ... Pete ... Arnold ... Statz ... Bull ... Pete ... Arnold ... Statz ... Bull ... Pete ... Arnold ... Statz

ROOSEVELT'S EARLY LIFE IS SHOWN BY HIS SISTER.

Hitherto Unpublished Incidents Told by Mrs. Robinson in Interesting Book Given to the Public.

[EXCLUSIVE DISPATCH.]

NEW YORK, Sept. 10.—Scores of hitherto unprinted incidents and anecdotes in the life of the late Theodore Roosevelt are told in a book, "My Brother, Theodore Roosevelt," written by his younger sister, Corinne, now Mrs. Douglas Robinson. The book is published today by Scribner's.

Mrs. Robinson and Roosevelt as children were inseparable. "Teddie" and "Connie" were the nicknames they affectionately bestowed on each other. Much of the book is based on letters Theodore wrote to his sister and on her own diary.

When the boy who was to become President was 11 his father turned one of the upper rooms of his New York home into an outdoor gymnasium and, calling Theodore to him, said: "You have the mind, but not the body, and without the help of the body the mind will not go as far as it should. You must make your body. It will be hard drudgery, but I know you will do it."

The boy threw back his head and, with a flash of the white teeth that later became famous, answered: "I will make my body."

He became the exponent of the strenuous life.

"SEEING STARS."

While the Roosevelt children were spending a year in Germany, Elliot, a brother of Theodore, wrote to an uncle shortly after the boys had been presented with boxing gloves:

"Last night, in a round with Teedie, he got a bloody nose and I got a bloody mouth. We do enjoy the gloves so. Boxing is one of Teedie's and my favorite amusements; it is such a novelty to be made to see stars when it is not night."

HE FELL ASLEEP.

In the summer of 1867, just before Theodore entered Harvard, he started one morning to row across the bay to keep an appointment with a girl friend. He landed at 3 o'clock.

Thinking it too early to call he lay down on the beach and promptly fell asleep. He awoke to find that his boat had drifted away. Undressing, he swam out and brought it back, piled his clothing into it and crawled under a dock to resume his nap.

To his horror, upon awakening the second time, he found that boat, clothes and all had vanished, while on the wooden planks above him he heard the voice of his girl friend and a companion.

He lay shivering, not from the cold, until the girls tired of waiting and returned home. Then he swam out a second time, recovered his clothes and boat and hurried home.

"HERE I AM."

While Roosevelt was police commissioner of New York, German brewery societies held a parade to protest against his strict enforcement of the law.

As a piece of sarcasm they invited Roosevelt to review the parade. And he accepted.

From the stand he watched the marchers bearing banners decrying him. One company in passing called out: "Who is Teddy?"

"Hier bin Ich," the commissioner replied, his teeth flashing in a smile, and the crowd suddenly turned and cheered him to the echo.

SAN JUAN CHARGE.

Writing to his brother-in-law from Cuba, following the Rough Riders' charge up San Juan hill, Roosevelt says:

"I would rather have led that charge and earned my colonelcy than to serve three terms in the United States Senate. It makes me feel as if I could leave something to my children which will serve as an apology for my having existed."

TEETH ON ENVELOPE.

One day, while Roosevelt was Governor of New York, a letter arrived at his home with no name and no address. On the envelope was simply a drawing of a large set of teeth.

The letter said: "Please let Jack Smith, 211 West One Hundred and Thirty-ninth street, know whether this letter reaches its destination. It is a bet, and money hangs in the balance."

TIME PRECIOUS.

Roosevelt, following his return to America after his African hunt and a tour of Europe, told amusing accounts of some of his European experiences. He laughingly referred to a message from the Kaiser received while he was in London, in which Wilhelm told him that he regretted but that he could give him only three-quarters of an hour of his precious time the next day.

And Roosevelt, then a plain American citizen, sent him a message saying that he would be delighted to see Wilhelm, but he regretted that he could give him only twenty-five minutes.

KEPT HIS PROMISE.

Just before leaving the hospital, when he was still in bad shape, the colonel said to Mrs. Robinson, alluding to his sixtieth birthday, recently passed: "Well, no matter what comes, I have kept my promise. I promised myself that I would work up to the hilt until I was sixty, and I have done it. If I have kept my promise and now even if I should become an invalid, or if I should die (this with a snap of his fingers,) what difference would it make?"

HUNDRED BANDS WILL COMPETE.

Strong Rivalry for Prizes to Be Awarded at Legion Meet.

[BY A. P. NIGHT WIRE.]

KANSAS CITY (Mo.) Sept. 11.—One hundred bands, representing every State in the Union, are expected to compete for prizes in the parade opening of the American Legion convention here October 3. Three awards totalling $1750 will be given. Entries already in hand include bands from Massachusetts, New York, Ohio, Oregon and Missouri.

RICH WOMEN THREATENED IN LETTERS.

Youth Accused of Using Black Hand Methods to Get Musical Education.

[EXCLUSIVE DISPATCH.]

NEW YORK, Sept. 11.—William M. Gibson of Blackwater, Mo., who says his father is a well-to-do farmer and has lumber and copper interests in the West, was held in $500 bail yesterday by Magistrate McQuade for examination Tuesday on a charge of having sought to frighten wealthy women into paying for furtherance of his vocal training. The police say Gibson, about 25 years old, and of neat appearance, wrote threatening letters to his prospective victims, who included Mrs. E. H. Harriman, "Mrs. DePuyster," "Mrs. Duke" and others, demanding loans to complete his training as a baritone and warning them that unless the loans were forthcoming, he would turn bandit and prey on wealthy women.

HAD SUNG IN WEST.

Gibson had sung in several musical shows in western cities and came to New York some time ago to embark upon a career. That is, he told the police he believed he would win a name for himself provided he was enabled to obtain sufficient money to carry on his musical education.

Though he said he had been in the city for six weeks, he refused persistently to tell the police where he had lived before stopping at the Hotel McAlpin. A house detective at the McAlpin said Gibson left four days ago without paying his room rent, going to the Waldorf, where he registered as William M. Chandler.

The management of the Waldorf received from a woman living at the Ambassador a threatening letter sent her and signed "Chandler," which was written on the Waldorf stationery. The letter was as follows:

"You are worth $50,000,000 and if you don't send me $100, which I need, I'll turn bandit and prey on overjeweled, underdressed brazen women of society such as yourselves."

COPIES FOUND.

It was said a search of Gibson's luggage at the Waldorf-Astoria disclosed copies of similarly worded letters addressed to well-known wealthy women. Some of them were written on McAlpin stationery.

One of the letters, the police say, was directed to Mrs. E. H. Harriman and asked her to loan him $25,000. Others were addressed to members of the Duke and Vanderbilt families.

Gibson pleaded guilty to the charge of jumping his hotel bill.

Detectives said Gibson possessed several expensive suits of clothes. The police are seeking to communicate with Gibson's father.

MOTOR CAMPS SPREADING.

The motor camp idea is spreading like smiles. Cities, villages and Yahoo Center are furnishing sylvan dells with hospitable seal and planting signs shrieking "Welcome!"—meaning that motorists may camp under them. The recipe is one old park, a cook stove, a tree as leafy as Omar's, a pump and a gypsy atmosphere. The theory is that man wants but little here below—and his lady-love belongs to the brotherhood.

It is foretold that there will be camping parks from coast to coast and criss-cross—that nomadic hosts will take to the road because it is cheaper than paying rent, that communities will migrate on wheels and swoop from clime to clime with a swish that would make Genghis Khan dizzy.

Undoubtedly exuberance exaggerates the possibilities and in one Western State, at least, it is damaging the cause. For high house rents aside, the provision in motor parks of cafeterias, dance halls, community kitchens, laundries, pools and all the flowing scenery of a roof garden is not likely to attract that large element among our modern nomads that goes motor-camping to escape just such associations.

If we Americans ever do become a migratory folk, flitting flivverwise from roost to roost, it will be in search of the privacy and peace which our present civilization denies us and only unadulterated nature can offer.—[Leslie's.

Carrying Holy Rag to Mecca.

The world's riches could not buy one carpet which is borne to Mecca every year with much pomp and ceremony. It is the sacred carpet of the Mohammedans, a thick, black pile carefully woven by the most expert weavers, and large enough to cover any of our public buildings.

A fresh sacred carpet is woven every year, and the one it replaces is carefully put away and preserved.

Once a year the sacred carpet travels from Cairo to Suez with a strong retinue of soldiers, pilgrims and priests. It crosses the Red Sea in a boat, and an imposing camel caravan escorts it over the Arabian desert to Mecca. At the tail of the great procession walk seven priests, five playing fifes and two beating drums.—[Columbus Dispatch.

She Does it First.

A man's sins will not find him out as soon as his wife.—[Boston Transcript.

GARDNER PLAYS HIDE AND SEEK.

Notorious Mail Robber Still Evades Captors.

Prison Officials Believe Roy is on Island.

Practically Impossible for Him to Get Away.

[EXCLUSIVE DISPATCH.]

McNEIL'S ISLAND, Sept. 11.—Is Roy Gardner, escaped train bandit, playing hide and seek with his pursuers under the shadow of the prison walls? Events of Saturday night coupled with those of the last week would indicate, first Gardner is on this penitentiary island, and second, he is hiding within a mile radius of the prison itself.

Six shots were fired by Charles McLean, penitentiary guard, last night at a hen house robber in the chicken house yard of R. Hannem on Gertrude road, one-quarter of a mile from the penitentiary. It was 300 yards from this place that the hollow in the ground, believed by many to have been the bed of the fugitive, was found several days ago, and it was Charles Savage, living near the Hannem ranch, who fired shots at a figure on his back porch three nights ago.

At dawn today a mile from the Savage ranch, Wally Swift, penitentiary guard stationed aboard a rowboat, fired at a figure near the water front after his command to halt had gone unanswered.

TIDE TOO STRONG.

These incidents together with the emphatic statement of Capt. Henly for thirty-seven years a resident of the island, that no man could swim the Pitts Passage, between the island and the mainland with the tide flowing in either direction and that at slack water he would have small chance of success, convinces Warden Maloney and his men that the train bandit is still on the island and that he will shortly be retaken.

"I was on watch at the Hannem hen house," says McLean, "when about midnight I saw a man's figure skulking in the shadows and heard the chickens within become noisy. I called to him to halt and then fired six times with my automatic shotgun. It was loaded with buckshot.

"Apparently in the darkness my aim was bad and I saw the figure vanish in the deep woods near the place."

Hannem says he has at least 1000 chickens and because of their number he cannot say if any have been stolen. The door of the hen house is unlocked.

Several nights ago McLean says, he saw a figure skulking near the place.

It would have been easy for him to have entered the hen house several times and to have taken fowls and eggs without detection," says McLean.

Swift's story is brief.

FIGURE ON SHORE.

"It was rough last night," said he today. "and I had difficulty keeping my rowboat afloat. It began to rain about midnight and toward dawn I was quite close to the shore when I saw a dark shadow emerge from the shore-front brush. I at once called for him to halt and as the figure turned to run I fired once."

Several ranchers heard a shot about 11 o'clock Saturday night, but diligent inquiry by Warden Maloney has failed to identify the person who fired the shot and search for that the gun was fired by Gardner.

Until yesterday the guards engaged in the man hunt were detailed in pairs, but in order to cover greater territory, Maloney yesterday ordered the men to scatter. The rowboat cordon is being maintained about the island day and night.

When the tide is at complete high or low, the guards are concentrated along Pitts Passage, where, if Gardner expects to escape from the island, he probably will essay the attempt.

PASSAGE GUARDED.

"I am sure that unless Gardner has an accomplice, he is still on the island," declared Capt. Henly yesterday. "I have watched the tides about this island for thirty-seven years and I know that no man could swim the current of Pitts Passage with the tide coming in or going out. The current is too swift. If a man attempted it he would be swept into the open sea in either direction, depending upon the direction of the tide. In addition the water is cold, its temperature varying only two degrees here summer and winter. The only time Gardner would have a chance to swim Pitts Passage will be at slack water and that time we have guards all along the pass. There were guards at the passage within thirty minutes of the time of the escape who would have caught him had he attempted the swim immediately after fleeing. Then, too, there is a guard on Mosquito Island, in the middle of the channel, who was on the lookout when the siren started to blow."

May—Really, I don't feel like walking. My feet bother me a good deal.

Jack—Why, you must be nervous!

May—Nervous? Why?

Jack—Otherwise you wouldn't let such little things bother you.—[Edinburgh Scotsman.

TO PLANT TROUT IN YOSEMITE.

Hundreds of Thousands of Fry to Go Into Lakes and Streams.

[BY A. P. NIGHT WIRE.]

YOSEMITE, Sept. 11.—This is trout-planting time in the Yosemite National Park and 400,000 young fry are being poured into the lakes and streams, Chief Ranger Townsley reports. Of these, 100,000 are rainbow, 100,000 Loch Leven, 100,000 eastern brook, 80,000 brown and 20,000 steelhead. About 150,000 will go into Tenaya Lake and the high Sierras waters about Tuolumne Meadows; Merced Lake and near-by streams will receive 150,000 and 100,000 will be deposited in the Merced River between Yosemite Valley and El Portal.

CLASSIFIED RATES.

(Effective October 1, 1909.)

Minimum space, 2 lines or 12 words. 12 words 1 time, daily insertion. 12 words 1 time each Sunday. 12 words, daily, 10 cents Sunday. (If 10 cents collected extra.)

$4.20 a line by the month (30 days). For all classifications except those listed below.

Strictly "Situations Wanted" advertisements, 14c a line daily and Sunday; minimum charge 28c; 12c a line if a copy accompanies each insertion for the week. Situations wanted advertising will not be accepted from employers, employment agencies or those conducting questionable enterprises. Situations wanted advertising will be charged at the rate of 7c a line daily, 10c a line Sunday, 1 to 20 consecutive times; 5c a line daily, 7c a line Sunday, 1 to 20 consecutive times when ordered by the month.

Lodging-House Agents advertising under this classification will be charged 14c a line daily, 40c a line Sunday, 1 to 20 consecutive times; 10c a line daily, 14c a line Sunday, $7.00 a line by the month (30 days). All classified advertising must be paid in advance, except that of those having established accounts with THE TIMES. Advertisements classified under the headings of Lost, Found, Personal, Business Opportunities, Rooms and Board, Situations Wanted, Employment Agencies, Automobiles and Bicycles, Miscellaneous, Medical, Massage and Baths, Dressmaking, Millinery, Instruction, Dancing, Professional, Real Estate, Lots, Houses, Business Property, Ranches, Country Property, Exchange, Money to Loan, Building Materials, Contractors and Builders, Wanted—Real Estate, Financial, Insurance, Legal, Auctions, Lumber, Poultry and Pets, Seeds and Nursery Stock, Wanted—Miscellaneous, Machinery and Tools, Agents Wanted, Salesmen Wanted, Help Wanted—Male, Help Wanted—Female, Wanted—Help, Miscellaneous, Business Announcements, Contractors and Builders, Painting and Decorating, Roofing—New and Old, Plumbing, Heating and Ventilating, Electrical Work, Architects, Attorneys and Counselors, Collections, Medical, Dentistry, Chiropractic, Osteopathy, Baths and Massage, Beauty Parlors, Hairdressing, Manicuring, Chiropody, Facial and Scalp Treatments, Dressmaking, Millinery, Instruction, Dancing, Professional, Real Estate, Lots, Houses, Business Property, Ranches, Country Property, Exchange, Money to Loan, Building Materials, Contractors and Builders, Wanted—Real Estate, Financial, Insurance, Legal, Auctions, Lumber, Poultry and Pets, Seeds and Nursery Stock, Wanted—Miscellaneous, Machinery and Tools, Agents Wanted, Salesmen Wanted, Help Wanted—Male, Help Wanted—Female, Wanted—Help, Miscellaneous, Business Announcements, Contractors and Builders, Painting and Decorating, Roofing—New and Old, Plumbing, Heating and Ventilating, Electrical Work, Architects, Attorneys and Counselors, Collections, Medical, Dentistry, Chiropractic, Osteopathy, Baths and Massage, Beauty Parlors, Hairdressing, Manicuring, Chiropody, Facial and Scalp Treatments, Dressmaking, Millinery, Instruction, Dancing, Professional.

LOST AND FOUND.

LOST—Animals lost or strayed will be taken care of for a reasonable time if brought to S.P.C.A., 1412 San Pedro st. To avoid inquiry please call at S.P.C.A. office and report loss before advertising. Phone S.P.C.A. we will try to find your pet. Phone Main 8000. Home 10512. The S.P.C.A.

LOST—SATURDAY EVENING, KAPTMAN KODAK AND CASE, BETWEEN MALIBU RANCH AND SANTA MONICA. LIBERAL REWARD. LOUIS F. RUSSELL, 622 WESTERN MUTUAL LIFE BLDG., 321 WEST 3RD ST. PHONE 11078.

LOST—Will party picking up carpet roll between Central and Santa Fe on 6th, corner Central, kindly return to 1000 E. 6th st. or phone to B.P.C.A. we will try to find owner. Phone Main 8000. Home 10512. The S.P.C.A.

LOST—Lady's gold watch attached to pearl bracelet; fob, pearl set in gold. Finder please return to 628 Ingraham bldg. Reward. Phone Main 7187. Factory and Veh. 25 reward. MAIN 7187.

LOST—In Washington Gardner's Cleaners, 2 lady's rings; one small diamond, 1 white sapphire. Saturday evening. Reliable reward. Phone MRS. ADA JONES, South 1911-J after 5PM.

LOST—Either on Pig, opposite Rholl club house or between corner 7th and Olive, Alvarado car. Reward. Phone Mandell, 62110. MR. WEBB.

LOST—Pearl pin, with Pearl Bridge, near Broadway and 6th. Finder please return to 1000 S. Broadway. Reward. Phone Main 7187.

LOST—Tuesday, a gold locket inlaid with pearls and diamonds. Reward. Phone Main 7187.

LOST—Three-quarter-old bobbed tailed white kitten near Beverly and Dove. Has a name plate. Reward. Phone Home 10512. Main 8000.

LOST—Between car, female, light gray; has shaved spot on hips. Reward. Phone Home 10512. Main 8000.

LOST—Large envelope lined with yellow silk, containing Normal School diploma, and other papers. Reward. 606 E Lake st. WILSHIRE 2005.

LOST—White and tan mixed breed bulldog pup, 3 months old. Answers to name Pie. Liberal reward for information. LINCOLN 4180.

LOST—Bunch of handbag, containing jewelry and money, on Oak. Small car Saturday morning. Call at 200 E. GREEN ST., Pasadena. Reward.

LOST—Between Ryan Hotel, 815 West 6th st. Reward.

LOST—Purse, containing money and papers of value only to owner. Reward. Return to 1000 WILSON PLACE.

LOST—On Hollywood car, Saturday, 2 pair tailoring watch and glasses. Reward if returned to 2212 BRESSLOUR ST. Winnetka.

LOST—Bar, Kaufman and Broad Memorial, 1 woman's and 1 man's coat. Name Thomas Du Pre Boddy. Reward. GARVANZA 766.

LOST—In Venice or Santa Monica, gold watch, name Brock. Reward. Phone GARVANZA 766.

LOST—Auto theft, lost between 2nd and Venice, and Santa Monica Canyon. Reward. Call 1000 E. 2nd.

LOST—Folder containing one traveler's check and one interest check. Reward. MRS. JENNIE JOHNSON, 2020.

LOST—Pair lisk with diamond set from 10th and Hill to Wright-Callender Bldg. Phone WEST 1446.

LOST—Strayed from premises in vicinity of Ambassador Hotel, white spotted bird dog. Answers to "Dog." Liberal reward for return to 21 BERKELEY SQ.

FOUND—Valuable ring, between Edwy and Hill, on 6th st. car. Owner may have by calling at 11 a.m. Sunday, Monday and Tues evenings. LOST—Gentleman's leather new card holder. Finder please return to 1000 E. 2nd st. Los Angeles st.

LOST—On Broadway, between 1st and 2nd, lady's purse, containing sum of money. Reward. Call WEST 1446.

LOST—Auto tire, 32x4½, on Huntington Drive, between Fair Oaks and Raymond. Reward. Phone Main 7187.

LOST—Pair rear bobbed gray mare, 1000 st. Reward. Phone Main 7187.

FOUND—YOUNG FRENCH BULLDOG. CALL 6000 S. BROADWAY.

LOST—Between Pasadena and Los Angeles, on car, between Central and Santa Fe, on 6th, coat containing valuable papers. Reward. Phone Main 7187.

LOST—Gold watch, with initials on back, between Pasadena and Los Angeles, on car

WANTED—HELP—Male.

Trades.

WANTED—Carpenter familiar with taking off complete material. Rate from bungalow plans. Must be up to A-1 pace in this line. Steady, office employment. Good pay. Apply PACIFIC READY-CUT HOMES, INC., 1250 S. Hill.

WANTED—Experienced pattern maker and setter for ladies' novelty shoe heels. 740 S. Los Angeles St., room 4.

WANTED—Colored waiters, $5 per day, Mon., Tues. 1121 QUINCY ST., near W. Adams, and Hoover cars.

WANTED—KNITTERS, HAKER HAND and POWER MACHINES. Permanent, good wages. Address H. box 27, TIMES OFFICE.

WANTED—Young man to take charge of job department. TULARE DAILY ADVANCE.

WANTED—2 good cement finishers and tenders. Apply at 2020 N. BROADWAY. Call in M. RICHARDS.

WANTED—Cabinet maker; $6 per day. Mon., day 8:30. 1121 QUINCY ST., near W. Adams, and Hoover cars.

WANTED—Painter, white. Must have own tools. 1111 E. GRAND.

WANTED—Painter's helper. Apply 8 A.M. 2211 Cortez ave.

WANTED—Experienced sheet tin workman. 1000 TAJO BLDG.

WANTED—Experienced floor man at 1121 W. TEMPLE.

WANTED—2 good cement finishers and 1 laborer. Apply 711 CENTRAL AVE.

WANTED—Porter. 238 S. BROADWAY. Monday a.m.

Hotel, Restaurant, Club.

WANTED—Good bookman. Call at 520 S. FLOWER ST.

Professions and Vocations.

WANTED—Experienced teacher to instruct class in dancing. In applying give terms. Address A. box 130, TIMES OFFICE.

WANTED—Experienced teacher to instruct class in dancing. In applying give terms. Address A. box 131, TIMES OFFICE.

Farm and Garden.

WANTED—Ranch cook. O. G. BROWER. Phone 569420.

WANTED—HELP—Female.

Miscellaneous.

WANTED—

MONDAY IS THE DAY

for action. Last Monday was the lucky day for several Los Angeles girls, who were placed in positions paying from $18 to $25 per week immediately. We are taking orders now for Fall and Winter coatings.

HOTEL CAMPUS, 1st floor, 1st door, 1st floor, 1st floor, 1st floor

TO LET—ROOMS.
Furnished, Unfur., Housek., Board.
Rooms and Board for Children.

TO LET—Doctor and wife will take into their home 2 or 3 young children whose parents desire best of motherly care. AS-SURANCE, 926 TIMES BRANCH.

TO LET—Want 1 or 2 children to board; private home, mother's care. 5544461.

Hotels and Rooming Houses.

TO LET—
HOTEL SHERMAN,
314 WEST 6TH ST.—
$7 PER WEEK AND UP.
ELEVATOR. PHONE
HOT AND COLD WATER.

TO LET—
ROOMS—ROOMS—ROOMS.
SHELDELL HOTEL
628 S. GRAND AVE.
TUCKPOINT FIREPROOF.
JUST THE PLACE FOR AUTO PARTIES.
BATHS REASONABLE.

TO LET—HOTEL ELMAR ANNEX.
New, all outside rooms, very quiet, within 4 blocks of 6th and Main cars. Free phone and bath privileges; all night service. $7 and $8 per week. 220 S. HOPE ST., ½ block south of 6th and Main cars. Phone 10447.

TO LET—PIQUEROA HOTEL.
1616 S. FIGUEROA.
Rooms and apartments, $4 to $10 week. Hot and cold running water, phone, private baths. Newly decorated and painted. UNDER NEW MANAGEMENT.

TO LET—NEW HOTEL KING, 308 S. HOPE.
Beautiful sun palm garden lobby.
Rooms, $5 per week; light, airy, modern. Tourists and families, 2, 3, 4; welcome. Very attractive corner suites for singles. Phone 10447. MRS. KING, Manager.

TO LET—
HOTEL WESTMORE,
FOURTH AND MAIN STS.

Fire-class hotel service. $1 day up and $30 week up. Invariable.

TO LET—New furnished hotel, hot and cold water in every room; also 3-room apartment; good service, rates reasonable. $1 per day; $5 per week. 1 car to 7th and Main. 1107 E. 7TH. Phone 58742.

TO LET—
NORTHERN HOTEL,
Second st. near 6th.
200 desirable rooms, $5 to $10 week.
$1 month up. Private baths, $40 week.
FIRE-PROOF HOTEL OF THE BEST.
Outside single and double rooms, with or without baths, hot and cold running water, phone in every room; steam heat; elevator service; rooms cleaned daily; rates reasonable. Phone 10447. 1 block south of 6th and Main cars.

TO LET—Modern fireproof hotel, 1 block from Broadway car line; rates reasonable. 1000 E. 7TH ST.

TO LET—Rooms, furnished, kitchen privileges; $15 per month. 1000 E. 7TH ST.

TO LET—Nicely furnished front room, suitable for 2 gentlemen; private home; $15 per month. 1000 E. 7TH ST.

TO LET—Nicely furnished

MUSICAL INSTRUMENTS—For Sale.

FOR SALE—

BARGAINS IN PIANOS.

A $25 DEPOSIT will put any piano, including $1 WK. UP. BALANCE $1 PER WEEK. BOARD, CLEVELAND PIANO MFG. CO.

BROWNE,

215 W. 9TH ST.

FOR SALE—Or trade for Ford, Chickering upright piano, $125. Call 1124 Kenmore pl.

FOR SALE—Player piano, $175; terms. 1124 Kenmore pl.

FOR SALE—Wurlitzer player, new, never used, $300. Inquire 1000 W. 37TH ST.

FOR SALE—Kimball player piano, $350. Call 1124 Kenmore pl.

FOR SALE—Cheap, Wurlitzer player piano. Phone 10 to 12 or 2 to 5, 10 Rose ave., Venice.

FOR SALE—Player piano, $150. Call 1124 Kenmore pl

POULTRY AND PET STOCK.
For Sale, Exchange, Wanted.

Poultry and Poultry Supplies.

FOR SALE—200 young White Leghorn and Brown hens, 10 to 14 months old; heavy laying stock. $1.10 each. 315 F. 68th st.

Pigeons, Birds, Etc.

L. M. GRIDLEY BIRDLAND.

Everything in birds and pet stock. Bird cages, canaries, mocking birds, finches, parrots, parrakeets, cockatoos, monkeys, dogs, cats, rabbits, squirrels, white mice, guinea pigs, etc. Prices reasonable; quality and service the best. Visit our store when in need of anything in the line. 1. M. GRIDLEY BIRDLAND, 344 S. Broadway.

The WONDERLAND SHOP, 112 Broadway Place. Main 8169. 1401 Central ap. Main 8421.

Ducks, Geese, Turkeys.

FOR SALE—50 young White Muscovy ducks, fine stock. 10903 7th st., Watts, Cal.

Goats, Milch, Etc.

FOR SALE—First-class purebred Nubian goats, cheap, or address R. E. EMMINGTON, Pasadena. Phone Pasadena 1 ring 2. Pasadena Poultry Association is now in its new quarters, 1124 S. Main st. Every Sunday morning. Come and see us. Everything for the poultry fancier. Poultry supplies. Fine stock for sale. Phone Main 8427.

FOR SALE—Registered Nubian goat, cheap; also 2 fresh cows, cheap. 1515 W. 23rd st.

Rabbits, Hares, Etc.

FOR SALE—50 Flemish Giant rabbits at a bargain. Call 1124 E. Vernon ave.

Dogs and Dogs at Stud.

FOR SALE—Fine Scotch terrier puppies, thoroughbred; eligible for registration. Priced from $10 each; $10 to $15. Our exceptional collection of all day Sunday. 5013 SOUTH MAIN.

FOR SALE—Registered black purebred pups; American and Canadian ancestry; females, $10; males, $15. 1124 E. Vernon ave. Phone LINCOLN 1124.

FOR SALE—A thoroughbred fox terrier dog, 2 years old; a bargain. Call 1124 E. Vernon ave. W. W. RACAN. Phone LINCOLN 1124.

FOR SALE—Thoroughbred Scotch collie puppies, sire imported. 1121 E. 20TH. Phone Boyle 4890.

Cats.

FOR SALE—Purebred Red Persian kittens, $5 each. 1124 E. Vernon ave. Phone LINCOLN 1124.

FOR SALE—Purebred Red Persian kittens, $5 each. THE CALIFORNIA CAT HOUSE, 1124 E. Vernon ave. Phone LINCOLN 1124.

FOR SALE—Purebred Persian kittens, $5 each. 1124 E. Vernon ave. Phone LINCOLN 1124.

HOUSES—For Sale.

Miscellaneous.

FOR SALE—
LARGE VILLA BUNG.

AN ARTISTS HOME
IN ARTISTS HOME.

JAPANESE GARDENER, WATER, FALLS, rockwork, large shade trees, lot 75x150, fine location, close in. Must be sold at once. Owner will pay transfer. Owner is in the country and will sell cheap. Address owner, box 1, Los Angeles Times.

GOLDFISH AND AQUARIUMS.
Quick sale, fancy fish, plants, scenicum and aquariums. Call 1124 E. Vernon ave.

DOGS, CATS AND MONKEYS.
Dog hospital for sick dogs; worlds of canine lore. Best shelter for stock. Monkey, parrots, etc. 1124 E. Vernon ave.

The WONDERLAND SHOP,
112 Broadway Place. Main 8169.
1401 Central ap. Main 8421.

Ducks, Geese, Turkeys.

FOR SALE—50 young White Muscovy ducks, fine stock. 10903 7th st., Watts, Cal.

Goats, Milch, Etc.

FOR SALE—Purebred registered Nubian goats, cheap, or address R. E. EMMINGTON, Pasadena. Phone Pasadena 1 ring 2. Pasadena Poultry Association is now in its new quarters, 1124 S. Main st. Every Sunday morning. Come and see us. Everything for the poultry fancier. Poultry supplies. Fine stock for sale. Phone Main 8427.

FOR SALE—Registered Nubian goat, cheap; also 2 fresh cows, cheap. 1515 W. 23rd st.

Rabbits, Hares, Etc.

FOR SALE—50 Flemish Giant rabbits at a bargain. Call 1124 E. Vernon ave. R. M. DAVIS, 1203 S. Vermont ave.

Dogs and Dogs at Stud.

FOR SALE—Fine Scotch terrier puppies, thoroughbred; eligible for registration. Priced from $10 each; $10 to $15. Our exceptional collection of all day Sunday. 5013 SOUTH MAIN.

FOR SALE—Registered black purebred pups; American and Canadian ancestry; females, $10; males, $15. 1124 E. Vernon ave. Phone LINCOLN 1124.

FOR SALE—Purebred Red Persian kittens, $5 each. 1124 E. Vernon ave. Phone LINCOLN 1124.

FOR SALE—Purebred Red Persian kittens, $5 each. THE CALIFORNIA CAT HOUSE, 1124 E. Vernon ave. Phone LINCOLN 1124.

FOR SALE—Purebred Red Persian kittens, $5 each. 1124 E. Vernon ave. Phone LINCOLN 1124.

HOUSES—For Sale.

Miscellaneous.

FOR SALE—
HANDSOME WILSHIRE BUNGALOW.

Think of a bungalow having a living-room 17x20 finished in mahogany; a well appointed dining-room also in mahogany, a beautiful room nicely artistically decorated. A kitchen that is a model. Tiled bath with tiled walls, drainboard, built-in refrigerator, two big bedrooms with beautifully tiled bath and tiled shower. Maid's room and bath. Basement with best gas furnace and heater. This bungalow has all the conveniences and appointments of a $12,000 home.

Has a 2-car garage. The exterior is simply of a conservative Spanish type, but in a dandy location, in best part of Wilshire.

The price for this bungalow is ONLY:

$10,500.
With terms.

For your own benefit, let us show you this. It will not be the last bungalow buy in Los Angeles today.

CALL GEO. HAITE.

HUBBARD-CHELEW-HOYT,
3600621. 3621 Wilshire blvd. 3600622.

Open Sunday.

FOR SALE—
$2150—NEW 4-ROOM HOUSE.

Small cash payment—$25 monthly.

Also business lot on new paved boulevard with 4-room house. Can have store in front of lot.

Take Inglewood car south on Broadway to Centinela; walk to ELLIS and ALLISON.

FOR SALE—
$2500—5 ROOMS—$2500.

A nifty 5-room bungalow, nicely finished. Has a splendid floor plan; new, up-to-the-minute in every detail. 2307 S. HOBART, just off Santa Barbara ave. near schools, stores, churches and two street car lines. I need the cash and am offering it a bargain. QUICK SALE. $1419.

FOR SALE—A genuine bargain for working man; 6 rooms and bath; must commence another contract immediately and offers this very attractive new bungalow of four rooms, reception hall and bath. Lot 50x135. Fine location, paved throughout. Fine soil; cash payment, $350; balance $25 per month. Broadway car line. Address owner, 1419 W. 42d st. Phone owner, MR. WYATT at 14760.

FOR SALE—BY OWNER—MODERN BUNGALOW; 5 ROOMS AND BATH; CEMENTED BASEMENT; FURNACE; GAS AND ELECTRIC FIXTURES; SHADES; SHADE TREES; CEMENT WALKS; ON CORNER; 50-FOOT LOT; IMPROVEMENTS ALL NEW; ONLY $2,000; $500 CASH, BALANCE TO SUIT. 1127 MYRTLE AVE., INGLEWOOD.

FOR SALE—NEW AND USED $50 TO $250 CASH. PER MO.

5, 6 and 7-room
BUNGALOWS IN MANUAL ARTS DISTRICT. SEE US.
FOR BARGAINS IN HOMES, 1 BLOCK WEST OF WESTERN AVE. ON JEFFERSON ST.
JEFFERSON-WESTERN REALTY CO.
PHONE 10 AND 11 EVENINGS TEL. 3581.

FOR SALE—BY OWNER—WILDERMERE, NO. 43, HOME-BUILT HOUSE, 6 ROOMS AND BATH; 50-FOOT LOT; ALL CEMENTED; CEMENTED COAL BIN; LARGE CLOSETS THROUGHOUT. FRONT AND BACK LAWNS; FLOWERS; FRUIT TREES. NOT-SALE GARAGE; CEMENT DRIVEWAY. FOR SALE BY OWNER. 2217 ST. JAMES PARK. ADDRESS 1422 CARROLL AVE., CITY.

FOR SALE—
9 ROOMS—HIGH GROUND.

5-story home. West Adams. Perfect street. Surrounded by beautiful homes. All modern. Some fine trees. Large Lot 50x150. Double garage. Ready to vacate and paint to suit. $15,000. Will exchange to the right party as $17500 $2250 cash.

J. D. HAMMOND CO.
1601 W. Washington st. West 4555

FOR SALE—
NEAT WASHINGTON WAY.
$4500—$2500 CASH—$50 A MONTH.

A mighty pretty new colonial bungalow 5 rooms and bath; hardwood floors throughout; beamed ceilings, panel backs, fine buffet, attractive mantel. Across the street from one of the city's best people and surrounded with homes like this.

KING REALTY CO.,
3000 W. Washington. West 4555

FOR SALE—JUST THE HOME YOU WANT. LEAVE IT TO US. WE HAVE IT. BUILT FROM OWNER'S PLANS. SEVEN ROOMS AND BATH. ENTIRELY FINISHED. LIVING ROOM 20x26. PORTICO IN REAR. WHITE BATH AND KITCHEN. GOOD HIGH LOCATION AMIDST ATTRACTIVE SURROUNDINGS. $6700 FOR QUICK SALE. 3411 BUCKINGHAM ROAD OR CALL 37419.

FOR SALE—
Nice and Sell. 5-room house, between Washington ave. High ground.

Sixth ave.
NOTE THE LOCATION.
NOTE THE PRICE. $2600
WILL THROW IN FURNITURE.
WILL ACCEPT $25 CASH and Washington.

FOR SALE—Corner, 50 x 135, on Washington ave., between Hoover and Bonsallo sts., in Wilshire district, 10 rooms, living, dining, reception hall, sleeping porch, 3 baths, 3 toilets, hardwood floors throughout, 2 fireplaces, 2 stairways, garage. Lot 82x132. Inspection appointment only. Address C. T., TIMES OFFICE.

FOR SALE—WONDERFUL 10-room house, 3 baths, 3 toilets, hardwood floors throughout, 2 fireplaces, 2 stairways, garage. Lot 82x132. Inspection appointment only. Address C. T., TIMES OFFICE.

NORTH WILSHIRE SPANISH HOME, REDUCED $2500—IMMEDIATE SALE.

6 rooms, tapestry, fixtures like bath and finish. Large lot, 50x150. Fine location, close in. Large grounds, double garage; must be sold quickly. Owner, 1124 E. Vernon ave. Phone LINCOLN 1124.

FOR SALE—Cheap, 6-room house, 2 lots, chicken yard, fruit trees, etc. Call 1124 E. Vernon ave.

FOR SALE—Cheap, 6-room house, 2 lots, chicken yard, fruit trees, etc. Call 1124 E. Vernon ave.

FOR SALE—By owner, $1000 less than value, 5-room bungalow, modern, lot 50x150, fruit trees, chicken yard

CITY LOTS and Lands

FOR SALE—
NEWTON PARK
For Owner Builder

For choicest home sites, ready to build upon, see this property. Lots 50 ft. wide, 150 ft. deep; graded and cemented streets; all improvements in and paid for; 5c fare; 10-min. service; 1 block to Pico car line; 2 blocks to Vermont car line; 3 blocks to Jefferson High School; 4 blocks to Manual Arts High School; 5 blocks to Los Angeles High School; 6 blocks to Los Angeles Polytechnic High School; 7 blocks to Los Angeles Normal School; 8 blocks to Los Angeles Business College; 9 blocks to Los Angeles Junior College; 10 blocks to Los Angeles Trade School; 11 blocks to Los Angeles Art School; 12 blocks to Los Angeles Manual Training High School; 13 blocks to Los Angeles Commercial High School; 14 blocks to Los Angeles Evening High School; 15 blocks to Los Angeles Evening Normal School; 16 blocks to Los Angeles Evening Polytechnic High School; 17 blocks to Los Angeles Evening Commercial High School; 18 blocks to Los Angeles Evening Trade School; 19 blocks to Los Angeles Evening Art School; 20 blocks to Los Angeles Evening Manual Training High School; 21 blocks to Los Angeles Evening Business College; 22 blocks to Los Angeles Evening Junior College; 23 blocks to Los Angeles Evening Commercial High School; 24 blocks to Los Angeles Evening Trade School; 25 blocks to Los Angeles Evening Art School; 26 blocks to Los Angeles Evening Manual Training High School; 27 blocks to Los Angeles Evening Business College; 28 blocks to Los Angeles Evening Junior College; 29 blocks to Los Angeles Evening Commercial High School; 30 blocks to Los Angeles Evening Trade School; 31 blocks to Los Angeles Evening Art School; 32 blocks to Los Angeles Evening Manual Training High School; 33 blocks to Los Angeles Evening Business College; 34 blocks to Los Angeles Evening Junior College; 35 blocks to Los Angeles Evening Commercial High School; 36 blocks to Los Angeles Evening Trade School; 37 blocks to Los Angeles Evening Art School; 38 blocks to Los Angeles Evening Manual Training High School; 39 blocks to Los Angeles Evening Business College; 40 blocks to Los Angeles Evening Junior College; 41 blocks to Los Angeles Evening Commercial High School; 42 blocks to Los Angeles Evening Trade School; 43 blocks to Los Angeles Evening Art School; 44 blocks to Los Angeles Evening Manual Training High School; 45 blocks to Los Angeles Evening Business College; 46 blocks to Los Angeles Evening Junior College; 47 blocks to Los Angeles Evening Commercial High School; 48 blocks to Los Angeles Evening Trade School; 49 blocks to Los Angeles Evening Art School; 50 blocks to Los Angeles Evening Manual Training High School; 51 blocks to Los Angeles Evening Business College; 52 blocks to Los Angeles Evening Junior College; 53 blocks to Los Angeles Evening Commercial High School; 54 blocks to Los Angeles Evening Trade School; 55 blocks to Los Angeles Evening Art School; 56 blocks to Los Angeles Evening Manual Training High School; 57 blocks to Los Angeles Evening Business College; 58 blocks to Los Angeles Evening Junior College; 59 blocks to Los Angeles Evening Commercial High School; 60 blocks to Los Angeles Evening Trade School; 61 blocks to Los Angeles Evening Art School; 62 blocks to Los Angeles Evening Manual Training High School; 63 blocks to Los Angeles Evening Business College; 64 blocks to Los Angeles Evening Junior College; 65 blocks to Los Angeles Evening Commercial High School; 66 blocks to Los Angeles Evening Trade School; 67 blocks to Los Angeles Evening Art School; 68 blocks to Los Angeles Evening Manual Training High School; 69 blocks to Los Angeles Evening Business College; 70 blocks to Los Angeles Evening Junior College; 71 blocks to Los Angeles Evening Commercial High School; 72 blocks to Los Angeles Evening Trade School; 73 blocks to Los Angeles Evening Art School; 74 blocks to Los Angeles Evening Manual Training High School; 75 blocks to Los Angeles Evening Business College; 76 blocks to Los Angeles Evening Junior College; 77 blocks to Los Angeles Evening Commercial High School; 78 blocks to Los Angeles Evening Trade School; 79 blocks to Los Angeles Evening Art School; 80 blocks to Los Angeles Evening Manual Training High School; 81 blocks to Los Angeles Evening Business College; 82 blocks to Los Angeles Evening Junior College; 83 blocks to Los Angeles Evening Commercial High School; 84 blocks to Los Angeles Evening Trade School; 85 blocks to Los Angeles Evening Art School; 86 blocks to Los Angeles Evening Manual Training High School; 87 blocks to Los Angeles Evening Business College; 88 blocks to Los Angeles Evening Junior College; 89 blocks to Los Angeles Evening Commercial High School; 90 blocks to Los Angeles Evening Trade School; 91 blocks to Los Angeles Evening Art School; 92 blocks to Los Angeles Evening Manual Training High School; 93 blocks to Los Angeles Evening Business College; 94 blocks to Los Angeles Evening Junior College; 95 blocks to Los Angeles Evening Commercial High School; 96 blocks to Los Angeles Evening Trade School; 97 blocks to Los Angeles Evening Art School; 98 blocks to Los Angeles Evening Manual Training High School; 99 blocks to Los Angeles Evening Business College; 100 blocks to Los Angeles Evening Junior College; 101 blocks to Los Angeles Evening Commercial High School; 102 blocks to Los Angeles Evening Trade School; 103 blocks to Los Angeles Evening Art School; 104 blocks to Los Angeles Evening Manual Training High School; 105 blocks to Los Angeles Evening Business College; 106 blocks to Los Angeles Evening Junior College; 107 blocks to Los Angeles Evening Commercial High School; 108 blocks to Los Angeles Evening Trade School; 109 blocks to Los Angeles Evening Art School; 110 blocks to Los Angeles Evening Manual Training High School; 111 blocks to Los Angeles Evening Business College; 112 blocks to Los Angeles Evening Junior College; 113 blocks to Los Angeles Evening Commercial High School; 114 blocks to Los Angeles Evening Trade School; 115 blocks to Los Angeles Evening Art School; 116 blocks to Los Angeles Evening Manual Training High School; 117 blocks to Los Angeles Evening Business College; 118 blocks to Los Angeles Evening Junior College; 119 blocks to Los Angeles Evening Commercial High School; 120 blocks to Los Angeles Evening Trade School; 121 blocks to Los Angeles Evening Art School; 122 blocks to Los Angeles Evening Manual Training High School; 123 blocks to Los Angeles Evening Business College; 124 blocks to Los Angeles Evening Junior College; 125 blocks to Los Angeles Evening Commercial High School; 126 blocks to Los Angeles Evening Trade School; 127 blocks to Los Angeles Evening Art School; 128 blocks to Los Angeles Evening Manual Training High School; 129 blocks to Los Angeles Evening Business College; 130 blocks to Los Angeles Evening Junior College; 131 blocks to Los Angeles Evening Commercial High School; 132 blocks to Los Angeles Evening Trade School; 133 blocks to Los Angeles Evening Art School; 134 blocks to Los Angeles Evening Manual Training High School; 135 blocks to Los Angeles Evening Business College; 136 blocks to Los Angeles Evening Junior College; 137 blocks to Los Angeles Evening Commercial High School; 138 blocks to Los Angeles Evening Trade School; 139 blocks to Los Angeles Evening Art School; 140 blocks to Los Angeles Evening Manual Training High School; 141 blocks to Los Angeles Evening Business College; 142 blocks to Los Angeles Evening Junior College; 143 blocks to Los Angeles Evening Commercial High School; 144 blocks to Los Angeles Evening Trade School; 145 blocks to Los Angeles Evening Art School; 146 blocks to Los Angeles Evening Manual Training High School; 147 blocks to Los Angeles Evening Business College; 148 blocks to Los Angeles Evening Junior College; 149 blocks to Los Angeles Evening Commercial High School; 150 blocks to Los Angeles Evening Trade School; 151 blocks to Los Angeles Evening Art School; 152 blocks to Los Angeles Evening Manual Training High School; 153 blocks to Los Angeles Evening Business College; 154 blocks to Los Angeles Evening Junior College; 155 blocks to Los Angeles Evening Commercial High School; 156 blocks to Los Angeles Evening Trade School; 157 blocks to Los Angeles Evening Art School; 158 blocks to Los Angeles Evening Manual Training High School; 159 blocks to Los Angeles Evening Business College; 160 blocks to Los Angeles Evening Junior College; 161 blocks to Los Angeles Evening Commercial High School; 162 blocks to Los Angeles Evening Trade School; 163 blocks to Los Angeles Evening Art School; 164 blocks to Los Angeles Evening Manual Training High School; 165 blocks to Los Angeles Evening Business College; 166 blocks to Los Angeles Evening Junior College; 167 blocks to Los Angeles Evening Commercial High School; 168 blocks to Los Angeles Evening Trade School; 169 blocks to Los Angeles Evening Art School; 170 blocks to Los Angeles Evening Manual Training High School; 171 blocks to Los Angeles Evening Business College; 172 blocks to Los Angeles Evening Junior College; 173 blocks to Los Angeles Evening Commercial High School; 174 blocks to Los Angeles Evening Trade School; 175 blocks to Los Angeles Evening Art School; 176 blocks to Los Angeles Evening Manual Training High School; 177 blocks to Los Angeles Evening Business College; 178 blocks to Los Angeles Evening Junior College; 179 blocks to Los Angeles Evening Commercial High School; 180 blocks to Los Angeles Evening Trade School; 181 blocks to Los Angeles Evening Art School; 182 blocks to Los Angeles Evening Manual Training High School; 183 blocks to Los Angeles Evening Business College; 184 blocks to Los Angeles Evening Junior College; 185 blocks to Los Angeles Evening Commercial High School; 186 blocks to Los Angeles Evening Trade School; 187 blocks to Los Angeles Evening Art School; 188 blocks to Los Angeles Evening Manual Training High School; 189 blocks to Los Angeles Evening Business College; 190 blocks to Los Angeles Evening Junior College; 191 blocks to Los Angeles Evening Commercial High School; 192 blocks to Los Angeles Evening Trade School; 193 blocks to Los Angeles Evening Art School; 194 blocks to Los Angeles Evening Manual Training High School; 195 blocks to Los Angeles Evening Business College; 196 blocks to Los Angeles Evening Junior College; 197 blocks to Los Angeles Evening Commercial High School; 198 blocks to Los Angeles Evening Trade School; 199 blocks to Los Angeles Evening Art School; 200 blocks to Los Angeles Evening Manual Training High School; 201 blocks to Los Angeles Evening Business College; 202 blocks to Los Angeles Evening Junior College; 203 blocks to Los Angeles Evening Commercial High School; 204 blocks to Los Angeles Evening Trade School; 205 blocks to Los Angeles Evening Art School; 206 blocks to Los Angeles Evening Manual Training High School; 207 blocks to Los Angeles Evening Business College; 208 blocks to Los Angeles Evening Junior College; 209 blocks to Los Angeles Evening Commercial High School; 210 blocks to Los Angeles Evening Trade School; 211 blocks to Los Angeles Evening Art School; 212 blocks to Los Angeles Evening Manual Training High School; 213 blocks to Los Angeles Evening Business College; 214 blocks to Los Angeles Evening Junior College; 215 blocks to Los Angeles Evening Commercial High School; 216 blocks to Los Angeles Evening Trade School; 217 blocks to Los Angeles Evening Art School; 218 blocks to Los Angeles Evening Manual Training High School; 219 blocks to Los Angeles Evening Business College; 220 blocks to Los Angeles Evening Junior College; 221 blocks to Los Angeles Evening Commercial High School; 222 blocks to Los Angeles Evening Trade School; 223 blocks to Los Angeles Evening Art School; 224 blocks to Los Angeles Evening Manual Training High School; 225 blocks to Los Angeles Evening Business College; 226 blocks to Los Angeles Evening Junior College; 227 blocks to Los Angeles Evening Commercial High School; 228 blocks to Los Angeles Evening Trade School; 229 blocks to Los Angeles Evening Art School; 230 blocks to Los Angeles Evening Manual Training High School; 231 blocks to Los Angeles Evening Business College; 232 blocks to Los Angeles Evening Junior College; 233 blocks to Los Angeles Evening Commercial High School; 234 blocks to Los Angeles Evening Trade School; 235 blocks to Los Angeles Evening Art School; 236 blocks to Los Angeles Evening Manual Training High School; 237 blocks to Los Angeles Evening Business College; 238 blocks to Los Angeles Evening Junior College; 239 blocks to Los Angeles Evening Commercial High School; 240 blocks to Los Angeles Evening Trade School; 241 blocks to Los Angeles Evening Art School; 242 blocks to Los Angeles Evening Manual Training High School; 243 blocks to Los Angeles Evening Business College; 244 blocks to Los Angeles Evening Junior College; 245 blocks to Los Angeles Evening Commercial High School; 246 blocks to Los Angeles Evening Trade School; 247 blocks to Los Angeles Evening Art School; 248 blocks to Los Angeles Evening Manual Training High School; 249 blocks to Los Angeles Evening Business College; 250 blocks to Los Angeles Evening Junior College; 251 blocks to Los Angeles Evening Commercial High School; 252 blocks to Los Angeles Evening Trade School; 253 blocks to Los Angeles Evening Art School; 254 blocks to Los Angeles Evening Manual Training High School; 255 blocks to Los Angeles Evening Business College; 256 blocks to Los Angeles Evening Junior College; 257 blocks to Los Angeles Evening Commercial High School; 258 blocks to Los Angeles Evening Trade School; 259 blocks to Los Angeles Evening Art School; 260 blocks to Los Angeles Evening Manual Training High School; 261 blocks to Los Angeles Evening Business College; 262 blocks to Los Angeles Evening Junior College; 263 blocks to Los Angeles Evening Commercial High School; 264 blocks to Los Angeles Evening Trade School; 265 blocks to Los Angeles Evening Art School; 266 blocks to Los Angeles Evening Manual Training High School; 267 blocks to Los Angeles Evening Business College; 268 blocks to Los Angeles Evening Junior College; 269 blocks to Los Angeles Evening Commercial High School; 270 blocks to Los Angeles Evening Trade School; 271 blocks to Los Angeles Evening Art School; 272 blocks to Los Angeles Evening Manual Training High School; 273 blocks to Los Angeles Evening Business College; 274 blocks to Los Angeles Evening Junior College; 275 blocks to Los Angeles Evening Commercial High School; 276 blocks to Los Angeles Evening Trade School; 277 blocks to Los Angeles Evening Art School; 278 blocks to Los Angeles Evening Manual Training High School; 279 blocks to Los Angeles Evening Business College; 280 blocks to Los Angeles Evening Junior College; 281 blocks to Los Angeles Evening Commercial High School; 282 blocks to Los Angeles Evening Trade School; 283 blocks to Los Angeles Evening Art School; 284 blocks to Los Angeles Evening Manual Training High School; 285 blocks to Los Angeles Evening Business College; 286 blocks to Los Angeles Evening Junior College; 287 blocks to Los Angeles Evening Commercial High School; 288 blocks to Los Angeles Evening Trade School; 289 blocks to Los Angeles Evening Art School; 290 blocks to Los Angeles Evening Manual Training High School; 291 blocks to Los Angeles Evening Business College; 292 blocks to Los Angeles Evening Junior College; 293 blocks to Los Angeles Evening Commercial High School; 294 blocks to Los Angeles Evening Trade School; 295 blocks to Los Angeles Evening Art School; 296 blocks to Los Angeles Evening Manual Training High School; 297 blocks to Los Angeles Evening Business College; 298 blocks to Los Angeles Evening Junior College; 299 blocks to Los Angeles Evening Commercial High School; 300 blocks to Los Angeles Evening Trade School; 301 blocks to Los Angeles Evening Art School; 302 blocks to Los Angeles Evening Manual Training High School; 303 blocks to Los Angeles Evening Business College; 304 blocks to Los Angeles Evening Junior College; 305 blocks to Los Angeles Evening Commercial High School; 306 blocks to Los Angeles Evening Trade School; 307 blocks to Los Angeles Evening Art School; 308 blocks to Los Angeles Evening Manual Training High School; 309 blocks to Los Angeles Evening Business College; 310 blocks to Los Angeles Evening Junior College; 311 blocks to Los Angeles Evening Commercial High School; 312 blocks to Los Angeles Evening Trade School; 313 blocks to Los Angeles Evening Art School; 314 blocks to Los Angeles Evening Manual Training High School; 315 blocks to Los Angeles Evening Business College; 316 blocks to Los Angeles Evening Junior College; 317 blocks to Los Angeles Evening Commercial High School; 318 blocks to Los Angeles Evening Trade School; 319 blocks to Los Angeles Evening Art School; 320 blocks to Los Angeles Evening Manual Training High School; 321 blocks to Los Angeles Evening Business College; 322 blocks to Los Angeles Evening Junior College; 323 blocks to Los Angeles Evening Commercial High School; 324 blocks to Los Angeles Evening Trade School; 325 blocks to Los Angeles Evening Art School; 326 blocks to Los Angeles Evening Manual Training High School; 327 blocks to Los Angeles Evening Business College; 328 blocks to Los Angeles Evening Junior College; 329 blocks to Los Angeles Evening Commercial High School; 330 blocks to Los Angeles Evening Trade School; 331 blocks to Los Angeles Evening Art School; 332 blocks to Los Angeles Evening Manual Training High School; 333 blocks to Los Angeles Evening Business College; 334 blocks to Los Angeles Evening Junior College; 335 blocks to Los Angeles Evening Commercial High School; 336 blocks to Los Angeles Evening Trade School; 337 blocks to Los Angeles Evening Art School; 338 blocks to Los Angeles Evening Manual Training High School; 339 blocks to Los Angeles Evening Business College; 340 blocks to Los Angeles Evening Junior College; 341 blocks to Los Angeles Evening Commercial High School; 342 blocks to Los Angeles Evening Trade School; 343 blocks to Los Angeles Evening Art School; 344 blocks to Los Angeles Evening Manual Training High School; 345 blocks to Los Angeles Evening Business College; 346 blocks to Los Angeles Evening Junior College; 347 blocks to Los Angeles Evening Commercial High School; 348 blocks to Los Angeles Evening Trade School; 349 blocks to Los Angeles Evening Art School; 350 blocks to Los Angeles Evening Manual Training High School; 351 blocks to Los Angeles Evening Business College; 352 blocks to Los Angeles Evening Junior College; 353 blocks to Los Angeles Evening Commercial High School; 354 blocks to Los Angeles Evening Trade School; 355 blocks to Los Angeles Evening Art School; 356 blocks to Los Angeles Evening Manual Training High School; 357 blocks to Los Angeles Evening Business College; 358 blocks to Los Angeles Evening Junior College; 359 blocks to Los Angeles Evening Commercial High School; 360 blocks to Los Angeles Evening Trade School; 361 blocks to Los Angeles Evening Art School; 362 blocks to Los Angeles Evening Manual Training High School; 363 blocks to Los Angeles Evening Business College; 364 blocks to Los Angeles Evening Junior College; 365 blocks to Los Angeles Evening Commercial High School; 366 blocks to Los Angeles Evening Trade School; 367 blocks to Los Angeles Evening Art School; 368 blocks to Los Angeles Evening Manual Training High School; 369 blocks to Los Angeles Evening Business College; 370 blocks to Los Angeles Evening Junior College; 371 blocks to Los Angeles Evening Commercial High School; 372 blocks to Los Angeles Evening Trade School; 373 blocks to Los Angeles Evening Art School; 374 blocks to Los Angeles Evening Manual Training High School; 375 blocks to Los Angeles Evening Business College; 376 blocks to Los Angeles Evening Junior College; 377 blocks to Los Angeles Evening Commercial High School; 378 blocks to Los Angeles Evening Trade School; 379 blocks to Los Angeles Evening Art School; 380 blocks to Los Angeles Evening Manual Training High School; 381 blocks to Los Angeles Evening Business College; 382 blocks to Los Angeles Evening Junior College; 383 blocks to Los Angeles Evening Commercial High School; 384 blocks to Los Angeles Evening Trade School; 385 blocks to Los Angeles Evening Art School; 386 blocks to Los Angeles Evening Manual Training High School; 387 blocks to Los Angeles Evening Business College; 388 blocks to Los Angeles Evening Junior College; 389 blocks to Los Angeles Evening Commercial High School; 390 blocks to Los Angeles Evening Trade School; 391 blocks to Los Angeles Evening Art School; 392 blocks to Los Angeles Evening Manual Training High School; 393 blocks to Los Angeles Evening Business College; 394 blocks to Los Angeles Evening Junior College; 395 blocks to Los Angeles Evening Commercial High School; 396 blocks to Los Angeles Evening Trade School; 397 blocks to Los Angeles Evening Art School; 398 blocks to Los Angeles Evening Manual Training High School; 399 blocks to Los Angeles Evening Business College; 400 blocks to Los Angeles Evening Junior College; 401 blocks to Los Angeles Evening Commercial High School; 402 blocks to Los Angeles Evening Trade School; 403 blocks to Los Angeles Evening Art School; 404 blocks to Los Angeles Evening Manual Training High School; 405 blocks to Los Angeles Evening Business College; 406 blocks to Los Angeles Evening Junior College; 407 blocks to Los Angeles Evening Commercial High School; 408 blocks to Los Angeles Evening Trade School; 409 blocks to Los Angeles Evening Art School; 410 blocks to Los Angeles Evening Manual Training High School; 411 blocks to Los Angeles Evening Business College; 412 blocks to Los Angeles Evening Junior College; 413 blocks to Los Angeles Evening Commercial High School; 414 blocks to Los Angeles Evening Trade School; 415 blocks to Los Angeles Evening Art School; 416 blocks to Los Angeles Evening Manual Training High School; 417 blocks to Los Angeles Evening Business College; 418 blocks to Los Angeles Evening Junior College; 419 blocks to Los Angeles Evening Commercial High School; 420 blocks to Los Angeles Evening Trade School; 421 blocks to Los Angeles Evening Art School; 422 blocks to Los Angeles Evening Manual Training High School; 423 blocks to Los Angeles Evening Business College; 424 blocks to Los Angeles Evening Junior College; 425 blocks to Los Angeles Evening Commercial High School; 426 blocks to Los Angeles Evening Trade School; 427 blocks to Los Angeles Evening Art School; 428 blocks to Los Angeles Evening Manual Training High School; 429 blocks to Los Angeles Evening Business College; 430 blocks to Los Angeles Evening Junior College; 431 blocks to Los Angeles Evening Commercial High School; 432 blocks to Los Angeles Evening Trade School; 433 blocks to Los Angeles Evening Art School; 434 blocks to Los Angeles Evening Manual Training High School; 435 blocks to Los Angeles Evening Business College; 436 blocks to Los Angeles Evening Junior College; 437 blocks to Los Angeles Evening Commercial High School; 438 blocks to Los Angeles Evening Trade School; 439 blocks to Los Angeles Evening Art School; 440 blocks to Los Angeles Evening Manual Training High School; 441 blocks to Los Angeles Evening Business College; 442 blocks to Los Angeles Evening Junior College; 443 blocks to Los Angeles Evening Commercial High School; 444 blocks to Los Angeles Evening Trade School; 445 blocks to Los Angeles Evening Art School; 446 blocks to Los Angeles Evening Manual Training High School; 447 blocks to Los Angeles Evening Business College; 448 blocks to Los Angeles Evening Junior College; 449 blocks to Los Angeles Evening Commercial High School; 450 blocks to Los Angeles Evening Trade School; 451 blocks to Los Angeles Evening Art School; 452 blocks to Los Angeles Evening Manual Training High School; 453 blocks to Los Angeles Evening Business College; 454 blocks to Los Angeles Evening Junior College; 455 blocks to Los Angeles Evening Commercial High School; 456 blocks to Los Angeles Evening Trade School; 457 blocks to Los Angeles Evening Art School; 458 blocks to Los Angeles Evening Manual Training High School; 459 blocks to Los Angeles Evening Business College; 460 blocks to Los Angeles Evening Junior College; 461 blocks to Los Angeles Evening Commercial High School; 462 blocks to Los Angeles Evening Trade School; 463 blocks to Los Angeles Evening Art School; 464 blocks to Los Angeles Evening Manual Training High School; 465 blocks to Los Angeles Evening Business College; 466 blocks to Los Angeles Evening Junior College; 467 blocks to Los Angeles Evening Commercial High School; 468 blocks to Los Angeles Evening Trade School; 469 blocks to Los Angeles Evening Art School; 470 blocks to Los Angeles Evening Manual Training High School; 471 blocks to Los Angeles Evening Business College; 472 blocks to Los Angeles Evening Junior College; 473 blocks to Los Angeles Evening Commercial High School; 474 blocks to Los Angeles Evening Trade School; 475 blocks to Los Angeles Evening Art School; 476 blocks to Los Angeles Evening Manual Training High School; 477 blocks to Los Angeles Evening Business College; 478 blocks to Los Angeles Evening Junior College; 479 blocks to Los Angeles Evening Commercial High School; 480 blocks to Los Angeles Evening Trade School; 481 blocks to Los Angeles Evening Art School; 482 blocks to Los Angeles Evening Manual Training High School; 483 blocks to Los Angeles Evening Business College; 484 blocks to Los Angeles Evening Junior College; 485 blocks to Los Angeles Evening Commercial High School; 486 blocks to Los Angeles Evening Trade School; 487 blocks to Los Angeles Evening Art School; 488 blocks to Los Angeles Evening Manual Training High School; 489 blocks to Los Angeles Evening Business College; 490 blocks to Los Angeles Evening Junior College; 491 blocks to Los Angeles Evening Commercial High School; 492 blocks to Los Angeles Evening Trade School; 493 blocks to Los Angeles Evening Art School; 494 blocks to Los Angeles Evening Manual Training High School; 495 blocks to Los Angeles Evening Business College; 496 blocks to Los Angeles Evening Junior College; 497 blocks to Los Angeles Evening Commercial High School; 498 blocks to Los Angeles Evening Trade School; 499 blocks to Los Angeles Evening Art School; 500 blocks to Los Angeles Evening Manual Training High School; 501 blocks to Los Angeles Evening Business College; 502 blocks to Los Angeles Evening Junior College; 503 blocks to Los Angeles Evening Commercial High School; 504 blocks to Los Angeles Evening Trade School; 505 blocks to Los Angeles Evening Art School; 506 blocks to Los Angeles Evening Manual Training High School; 507 blocks to Los Angeles Evening Business College; 508 blocks to Los Angeles Evening Junior College; 509 blocks to Los Angeles Evening Commercial High School; 510 blocks to Los Angeles Evening Trade School; 511 blocks to Los Angeles Evening Art School; 512 blocks to Los Angeles Evening Manual Training High School; 513 blocks to Los Angeles Evening Business College; 514 blocks to Los Angeles Evening Junior College; 515 blocks to Los Angeles Evening Commercial High School; 516 blocks to Los Angeles Evening Trade School; 517 blocks to Los Angeles Evening Art School; 518 blocks to Los Angeles Evening Manual Training High School; 519 blocks to Los Angeles Evening Business College; 520 blocks to Los Angeles Evening Junior College; 521 blocks to Los Angeles Evening Commercial High School; 522 blocks to Los Angeles Evening Trade School; 523 blocks to Los Angeles Evening Art School; 524 blocks to Los Angeles Evening Manual Training High School; 525 blocks to Los Angeles Evening Business College; 526 blocks to Los Angeles Evening Junior College; 527 blocks to Los Angeles Evening Commercial High School; 528 blocks to Los Angeles Evening Trade School; 529 blocks to Los Angeles Evening Art School; 530 blocks to Los Angeles Evening Manual Training High School; 531 blocks to Los Angeles Evening Business College; 532 blocks to Los Angeles Evening Junior College; 533 blocks to Los Angeles Evening Commercial High School; 534 blocks to Los Angeles Evening Trade School; 535 blocks to Los Angeles Evening Art School; 536 blocks to Los Angeles Evening Manual Training High School; 537 blocks to Los Angeles Evening Business College; 538 blocks to Los Angeles Evening Junior College; 539 blocks to Los Angeles Evening Commercial High School; 540 blocks to Los Angeles Evening Trade School; 541 blocks to Los Angeles Evening Art School; 542 blocks to Los Angeles Evening Manual Training High School; 543 blocks to Los Angeles Evening Business College; 544 blocks to Los Angeles Evening Junior College; 545 blocks to Los Angeles Evening Commercial High School; 546 blocks to Los Angeles Evening Trade School; 547 blocks to Los Angeles Evening Art School; 548 blocks to Los Angeles Evening Manual Training High School; 549 blocks to Los Angeles Evening Business College; 550 blocks to Los Angeles Evening Junior College; 551 blocks to Los Angeles Evening Commercial High School; 552 blocks to Los Angeles Evening Trade School; 553 blocks to Los Angeles Evening Art School; 554 blocks to Los Angeles Evening Manual Training High School; 555 blocks to Los Angeles Evening Business College; 556 blocks to Los Angeles Evening Junior College; 557 blocks to Los Angeles Evening Commercial High School; 558 blocks to Los Angeles Evening Trade School; 559 blocks to Los Angeles Evening Art School; 560 blocks to Los Angeles Evening Manual Training High School; 561 blocks to Los Angeles Evening Business College; 562 blocks to Los Angeles Evening Junior College; 563 blocks to Los Angeles Evening Commercial High School; 564 blocks to Los Angeles Evening Trade School; 565 blocks to Los Angeles Evening Art School; 566 blocks to Los Angeles Evening Manual Training High School; 567 blocks to Los Angeles Evening Business College; 568 blocks to Los Angeles Evening Junior College; 569 blocks to Los Angeles Evening Commercial High School; 570 blocks to Los Angeles Evening Trade School; 571 blocks to Los Angeles Evening Art School; 572 blocks to Los Angeles Evening Manual Training High School; 573 blocks to Los Angeles Evening Business College; 574 blocks to Los Angeles Evening Junior College; 575 blocks to Los Angeles Evening Commercial High School; 576 blocks to Los Angeles Evening Trade School; 577 blocks to Los Angeles Evening Art School; 578 blocks to Los Angeles Evening Manual Training High School; 579 blocks to Los Angeles Evening Business College; 580 blocks to Los Angeles Evening Junior College; 581 blocks to Los Angeles Evening Commercial High School; 582 blocks to Los Angeles Evening Trade School; 583 blocks to Los Angeles Evening Art School; 584 blocks to Los Angeles Evening Manual Training High School; 585 blocks to Los Angeles Evening Business College; 586 blocks to Los Angeles Evening Junior College; 587 blocks to Los Angeles Evening Commercial High School; 588 blocks to Los Angeles Evening Trade School; 589 blocks to Los Angeles Evening Art School; 590 blocks to Los Angeles Evening Manual Training High School; 591 blocks to Los Angeles Evening Business College; 592 blocks to Los Angeles Evening Junior College; 593 blocks to Los Angeles Evening Commercial High School; 594 blocks to Los Angeles Evening Trade School; 595 blocks to Los Angeles Evening Art School; 596 blocks to Los Angeles Evening Manual Training High School; 597 blocks to Los Angeles Evening Business College; 598 blocks to Los Angeles Evening Junior College; 599 blocks to Los Angeles Evening Commercial High School; 600 blocks to Los Angeles Evening Trade School; 601 blocks to Los Angeles Evening Art School; 602 blocks to Los Angeles Evening Manual Training High School; 603 blocks to Los Angeles Evening Business College; 604 blocks to Los Angeles Evening Junior College; 605 blocks to Los Angeles Evening Commercial High School; 606 blocks to Los Angeles Evening Trade School; 607 blocks to Los Angeles Evening Art School; 608 blocks to Los Angeles Evening Manual Training High School; 609 blocks to Los Angeles Evening Business College; 610 blocks to Los Angeles Evening Junior College; 611 blocks to Los Angeles Evening Commercial High School; 612 blocks to Los Angeles Evening Trade School; 613 blocks to Los Angeles Evening Art School; 614 blocks to Los Angeles Evening Manual Training High School; 615 blocks to Los Angeles Evening Business College; 616 blocks to Los Angeles Evening Junior College; 617 blocks to Los Angeles Evening Commercial High School; 618 blocks to Los Angeles Evening Trade School; 619 blocks to Los Angeles Evening Art School; 620 blocks to Los Angeles Evening Manual Training High School; 621 blocks to Los Angeles Evening Business College; 622 blocks to Los Angeles Evening Junior College; 623 blocks to Los Angeles Evening Commercial High School; 624 blocks to Los Angeles Evening Trade School; 625 blocks to Los Angeles Evening Art School; 626 blocks to Los Angeles Evening Manual Training High School; 627 blocks to Los Angeles Evening Business College; 628 blocks to Los Angeles Evening Junior College; 629 blocks to Los Angeles Evening Commercial High School; 630 blocks to Los Angeles Evening Trade School; 631 blocks to Los Angeles Evening Art School; 632 blocks to Los Angeles Evening Manual Training High School; 633 blocks to Los Angeles Evening Business College; 634 blocks to Los Angeles Evening Junior College; 635 blocks to Los Angeles Evening Commercial High School; 636 blocks to Los Angeles Evening Trade School; 637 blocks to Los Angeles Evening Art School; 638 blocks to Los Angeles Evening Manual Training High School; 639 blocks to Los Angeles Evening Business College; 640 blocks to Los Angeles Evening Junior College; 641 blocks to Los Angeles Evening Commercial High School; 642 blocks to Los Angeles Evening Trade School; 643 blocks to Los Angeles Evening Art School; 644 blocks to Los Angeles Evening Manual Training High School; 645 blocks to Los Angeles Evening Business College; 646 blocks to Los Angeles Evening Junior College; 647 blocks to Los Angeles Evening Commercial High School; 648 blocks to Los Angeles Evening Trade School; 649 blocks to Los Angeles Evening Art School; 650 blocks to Los Angeles Evening Manual Training High School; 651 blocks to Los Angeles Evening Business College; 652 blocks to Los Angeles Evening Junior College; 653 blocks to Los Angeles Evening Commercial High School; 654 blocks to Los Angeles Evening Trade School; 655 blocks to Los Angeles Evening Art School; 656 blocks to Los Angeles Evening Manual Training High School; 657 blocks to Los Angeles Evening Business College; 658 blocks to Los Angeles Evening Junior College; 659 blocks to Los Angeles Evening Commercial High School; 660 blocks to Los Angeles Evening Trade School; 661 blocks to Los Angeles Evening Art School; 662 blocks to Los Angeles Evening Manual Training High School; 663 blocks to Los Angeles Evening Business College; 664 blocks to Los Angeles Evening Junior College; 665 blocks to Los Angeles Evening Commercial High School; 666 blocks to Los Angeles Evening Trade School; 667 blocks to Los Angeles Evening Art School; 668 blocks to Los Angeles Evening Manual Training High School; 669 blocks to Los Angeles Evening Business College; 670 blocks to Los Angeles Evening Junior College; 671 blocks to Los Angeles Evening Commercial High School; 672 blocks to Los Angeles Evening Trade School; 673 blocks to Los Angeles Evening Art School; 674 blocks to Los Angeles Evening Manual Training High School; 675 blocks to Los Angeles Evening Business College; 676 blocks to Los Angeles Evening Junior College; 677 blocks to Los Angeles Evening Commercial High School; 678 blocks to Los Angeles Evening Trade School; 679 blocks to Los Angeles Evening Art School; 680 blocks to Los Angeles Evening Manual Training High School; 681 blocks to Los Angeles Evening Business College; 682 blocks to Los Angeles Evening Junior College; 683 blocks to Los Angeles Evening Commercial High School; 684 blocks to Los Angeles Evening Trade School; 685 blocks to Los Angeles Evening Art School; 686 blocks to Los Angeles Evening Manual Training High School; 687 blocks to Los Angeles Evening Business College; 688 blocks to Los Angeles Evening Junior College; 689 blocks to Los Angeles Evening Commercial High School; 690 blocks to Los Angeles Evening Trade School; 691 blocks to Los Angeles Evening Art School; 692 blocks to Los Angeles Evening Manual Training High School; 693 blocks to Los Angeles Evening Business College; 694 blocks to Los Angeles Evening Junior College; 695 blocks to Los Angeles Evening Commercial High School; 696 blocks to Los Angeles Evening Trade School; 697 blocks to Los Angeles Evening Art School; 698 blocks to Los Angeles Evening Manual Training High School; 699 blocks to Los Angeles Evening Business College; 700 blocks to Los Angeles Evening Junior College; 701 blocks to Los Angeles Evening Commercial High School; 702 blocks to Los Angeles Evening Trade School; 703 blocks to Los Angeles Evening Art School; 704 blocks to Los Angeles Evening Manual Training High School; 705 blocks to Los Angeles Evening Business College; 706 blocks to Los Angeles Evening Junior College; 707 blocks to Los Angeles Evening Commercial High School; 708 blocks to Los Angeles Evening Trade School; 709 blocks to Los Angeles Evening Art School; 710 blocks to Los Angeles Evening Manual Training High School; 711 blocks to Los Angeles Evening Business College; 712 blocks to Los Angeles Evening Junior College; 713 blocks to Los Angeles Evening Commercial High School; 714 blocks to Los Angeles Evening Trade School; 715 blocks to Los Angeles Evening Art School; 716 blocks to Los Angeles Evening Manual Training High School; 717 blocks to Los Angeles Evening Business College; 718 blocks to Los Angeles Evening Junior College; 719 blocks to Los Angeles Evening Commercial High School; 720 blocks to Los Angeles Evening Trade School; 721 blocks to Los Angeles Evening Art School; 722 blocks to Los Angeles Evening Manual Training High School; 723 blocks to Los Angeles Evening Business College; 724 blocks to Los Angeles Evening Junior College; 725 blocks to Los Angeles Evening Commercial High School; 726 blocks to Los Angeles Evening Trade School; 727 blocks to Los Angeles Evening Art School; 728 blocks to Los Angeles Evening Manual Training High School; 729 blocks to Los Angeles Evening Business College; 730 blocks to Los Angeles Evening Junior College; 731 blocks to Los Angeles Evening Commercial High School; 732 blocks to Los Angeles Evening Trade School; 733 blocks to Los Angeles Evening Art School; 734 blocks to Los Angeles Evening Manual Training High School; 735 blocks to Los Angeles Evening Business College; 736 blocks to Los Angeles Evening Junior College; 737 blocks to Los Angeles Evening Commercial High School; 738 blocks to Los Angeles Evening

WHAT'S DOING TODAY.

Orpheum—Mid-day and matinee today. Washington Park Benefit of Child Welfare League.

Hoover-Tilden Club—Speaker awards, tonight.

City Club, Chapman Building, open forum discussion, 12:30 p.m.

Western Motion Picture Advertisers meet tonight at Hollywood Assembly Tea Rooms.

Ebell Women's Civic Club meets at 7:30 p.m. in third floor of Public Board Building, 331 South Spring street.

Women's City Club meets in Lincoln Hall, Walter Andrews, 1 p.m.

"Midsummer Night's Dream" will be presented tonight by players of Bowl.

Electric Club meets at the Alexandria at noon.

Lodge of the C.L.S., all-day meeting at Carpenters Hall, 1006½ south Main street; dance 11 a.m. to 1 p.m.; north to afternoon and evening; Belle Mountney Association of Los Angeles, Chamber-auditorium, blue room, Los Angeles Athletic Club, 6:15 p.m.

Los Angeles Oratorio Society, rehearsal, 8 p.m., Bovard Hall, Philharmonic Auditorium.

City schools and University of Southern California reopen for fall term.

AMUSEMENTS.

Orpheum—"Old Soak."

Hippodrome—"The Black Panther's Cub."

Alexandria—"Mother Eve Plus 2."

Empress—"Mary's Mother."

Orpheum—Vaudeville.

Pantages—Vaudeville.

Pantages Grand Opera—"The Rise Whalk."

Majestic—"All Dolled Up."

Belasco—"The Lone Wolf."

Philharmonic Auditorium—"The Spanish Lady."

Clune's Broadway—"The Girl from God's Country."

Garden—"Over the Hill."

Mason—"Mother's Millions."

Morosco—"Experience."

Los Angeles—"Six Cylinder Love."

Majestic—"Salome Up to Date."

Hippodrome—"Salome H. Jones."

Orpheum—"The Spanish Gentleman."

Empress—"Million Dollar Mystery."

Philharmonic Auditorium—"Queen of Sheba."

THE CITY AND ENVIRONS.

To Resume Sessions.

Following the summer vacation, the Ohio Society will resume its monthly sessions at 8:15 p.m. tomorrow in the Friday Morning Clubhouse.

To Study Migrants.

Members of the Southwest Museum Bird Study Club will meet at 8:50 a.m. today at the Hill-street station of the Pacific Electric to go to Playa del Rey to study shore migrants.

To Psychologists.

"The Measure of a Man's Intelligence" through the use of character analysis and intelligence tests will be the subject of a talk before the Practical Psychology Club, 649 Walker Theater Building, tomorrow evening by Herbert Lapham, vocational psychologist.

Postmaster to Talk.

Postmaster O'Brien will speak on "The Postal Service as an Aid to Sales" at a meeting of the Sales Managers' Association at 6:15 p.m. today in the blue room of the Athletic Club. Everett Ball, attorney, will talk on the "Legal Side of Selling," and J. L. Stewart will talk on "Putting the Fighting Spirit in Our Sales Organization."

Congressman to Speak.

The Electric Club will hold its first regular meeting of the 1921-22 season at the Alexandria at noon today. Congressman Osborne will be the principal speaker and is expected to make some interesting remarks on taxation, tariff and disarmament. W. F. Jeffries, president of the W. F. Jeffries Company, who was recently appointed on the Harbor Commission by Mayor Cryer, will introduce Congressman Osborne. President F. H. Harper will preside at the meeting.

For Astronomers.

The Astronomical Society will resume its monthly meetings for the season of 1921-1922 tomorrow evening at the Central Evening High School, 469 North Hill street. The meeting will be addressed by Prof. William H. Knight. He will comment on some recent astronomical events, late discoveries, theoretical conclusions, etc. Special attention will be given to Prof. William H. Pickering's discovery that there are active volcanoes in the moon, disproving the usual belief that the moon is dead world. Dr. Max Wolf Marquardt will exhibit some highly interesting lunar photographs. All meetings are open to the public.

VETERAN AUTO VICTIM.

Inmate of Soldiers' Home Dies in Hospital Following Accident.

Stepping in front of an automobile driven by Willis E. Coleman, 1776 Winona avenue, Pasadena, Harley A. Waldron, an inmate of the Soldiers' Home at Sawtelle, was run down and fatally injured yesterday. The accident occurred at Santa Monica Boulevard and Cucamonga street.

Mr. Coleman, in his report to the police, said he was driving on Santa Monica Boulevard at the rate of twenty miles an hour when Mr. Waldron, in an effort to avoid another machine, stepped in front of the automobile driven by Coleman.

The injured man was taken to the Loanshelf Hospital at Santa Monica, where he died at 5:45 o'clock last night. Two witnesses, P. W. Higgins of 503 South Hobart Boulevard and R. D. Marvin, 948 Eleventh street, Santa Monica, corroborated the statement of Mr. Coleman, who was not held.

PRESENT ULTIMATUM.

Theater Men Notify Stage Hands of Return to Old Basis.

Representing thirty-five of the largest theaters in Los Angeles the Theater Owners' Association met last night and notified the stage hands that beginning yesterday they will have to accept a reduction of five per cent in wages, the elimination of the "swing" men and a return to the working hours of a year ago.

Blanchard Woodward, secretary, stated that it was decided that such men as do not wish to accept these conditions will be replaced at once. The "swing" system, under which one of the stage hands in each theater is relieved every day, is declared by the association members to be impracticable. They say, moreover, that it does not exist anywhere else.

BUSINESS BREVITIES.

[Advertising.]

Why wait for rainy weather to discover that roof, big or little? Call Broadway 734. Contract Department, Weaver Roof Company, for prompt report and estimate. 329 East Second street.

The Times Branch Office, 619 S. Spring street. Advertisements and subscriptions taken. Telephone Pico 96, 10891.

Dr. Curtis M. Beebe, removed to 10 Baker-Detwiler Bldg.

Dr. H. Gordon Bayless returned.

SHIPPING.

LOS ANGELES HARBOR.

ARRIVED—SUNDAY, SEPTEMBER 11.

Steamer Harvard, Capt. Rogers, from San Francisco, 10 a.m.

Steamer Rochester State, Capt. Diggs, from San Francisco, 6 a.m.

Steamer Santa Alicia, Capt. Self, from Astoria, 7 p.m.

SAILED—SUNDAY, SEPTEMBER 11.

Steamer Queen, Capt. Self, for Puget Sound, 10 a.m.

Steamer Forest King, for Redondo Beach.

Steamer K. J. Luckenbach, Capt. Seaward, for Philadelphia.

Steamer Shasta, Capt. Hansen, for Portland.

Steamer Buckeye State, Capt. Diggs, for Philadelphia.

PASSENGER SCHEDULE.

TO ARRIVE.

Sept. 12—Admiral Schley, Seattle, 4 p.m.
Sept. 12—Cuba, San Francisco, 6 a.m.
Sept. 12—Columbia, Baltimore, 2 a.m.
Sept. 12—Shasta, Portland, 6 p.m.
Sept. 13—Admiral Farragut, Seattle, 4 p.m.
Sept. 14—Santiago, San Diego, 10 a.m.
Sept. 14—Rose City, Seattle, 11 a.m.
Sept. 14—Humboldt, San Francisco, 9 a.m.
Sept. 14—Admiral Farragut, Seattle, 4 p.m.
Sept. 14—Senator, Portland, 5 p.m.
Sept. 15—Wayanda, Portland, 6 a.m.
Sept. 15—Yale, San Francisco, 10 a.m.

TO DEPART.

Sept. 12—Cuba, Cristobal, 3 p.m.
Sept. 12—Harvard, San Francisco, 3 p.m.
Sept. 13—Admiral Schley, Seattle, 10 a.m.
Sept. 13—Yale, San Francisco, 3 p.m.
Sept. 14—Admiral Farragut, San Diego, 10 a.m.
Sept. 14—Santiago, San Francisco, 10 p.m.
Sept. 14—Humboldt, San Francisco, 9 p.m.
Sept. 14—Harvard, San Francisco, 3 p.m.
Sept. 14—Senator, Portland, 10 p.m.
Sept. 15—Senator, San Diego, 11 p.m.
Sept. 15-17—Orteric, San Francisco.

SCHEDULED ARRIVALS.

(Cargo Carriers Only.)

MONDAY, SEPTEMBER 12.

Steamer Anaconda, from San Francisco.
Steamer Arabian, from China Ports.
Steamer Dalin, from Columbia River.
Steamer Gray's Harbor, from Aberdeen.
Steamer Katherine, from Eureka.
Steamer Manukai, from San Francisco.
Steamer Santa Cruz, from San Francisco.
Steamer Col. E. L. Drake, from Portland.
Steamer S. J. Hanna, from San Francisco.

TUESDAY, SEPTEMBER 13.

Steamer Tamalpais, from Gray's Harbor.
Steamer Rosewood, from Portland.
Steamer Harry Luckenbach, from Portland.

WEDNESDAY, SEPTEMBER 14.

Steamer Cuba, from Aberdeen.
Steamer Alcoa, from Mobile.
Steamer Effingham, from San Francisco.
Steamer Wood, from Bellingham.
Steamer Riverton, from Aberdeen.

THURSDAY, SEPTEMBER 15.

Steamer Charles H. Cramp, from New York.
Steamer West Notus, from San Francisco.

FRIDAY, SEPTEMBER 16.

Steamer Wilhelm, from San Francisco.

SCHEDULED DEPARTURES.

(Cargo Carriers Only.)

MONDAY, SEPTEMBER 12.

Steamer American, for Boston.
Steamer Richfield, for San Francisco.
Steamer West Kebonry, for San Francisco.
Steamer West Notus, for Boston Ports.
Steamer Daisy, for Bandon.
Steamer Duke Parrott, for Portland.
Steamer Lewis Luckenbach, for San Francisco.
Steamer Multnomah, for San Francisco.

TUESDAY, SEPTEMBER 13.

Steamer Point Bonita, for San Francisco.

WEDNESDAY, SEPTEMBER 14.

Steamer Elsmere, for Astoria.

THURSDAY, SEPTEMBER 15.

Steamer Dolores, for San Francisco.

FRIDAY, SEPTEMBER 16.

Steamer Wilhelm, for New York.

CATALINA SERVICE.

Steamer Avalon sails daily from Wilmington at 10 a.m. and 2:30 p.m.

Steamer Cabrille sails daily except Sunday at 8:45 p.m., arrives at 10:15 a.m.

IN PORT.

Steamer Anne Hanify, Southern Pacific slip.
Motorship Calburn, McCormick dock.
Steamer Daniel Pearson, Bell Lake dock.
Steamer C. C. Chapman, Southern Pacific slip.
Steamer Shasta, outer harbor dock.
Steamer Rochester State, outer harbor dock.
Dutch steamer Sumatra, unloading shipyard.
Steamer Elsmere, E. K. Wood dock.
Steamer Avalon, Southern Pacific slip.
Steamer Redondo, outer harbor dock.
Steamer Wm. O'Brien, Terminal Island.
Steamer West Gaywood, Los Angeles shipyard.
Steamer West Cahoon, Los Angeles shipyard.
Steamer Yale, Los Angeles shipyard.
Steamer Santa Alicia, Diamond Lumber Co. dock.
Steamer Harvard, Los Angeles Shipbuilding Co. dock.

COASTWISE CARGO CARRIERS.

Steamer Sunday, Coos Bay, Sept. 8.
Steamer Coos, Camden River, Coast Falls, Sept.
Steamer Cadet, Aberdeen, Sept. 9.
Steamer Daisy, Bandon, Sept. 9.
Steamer Dalin, Columbia River, Sept. 8.
Steamer Nanaimo, Gray's Harbor.
Steamer Daisy, Bandon, Sept. 9.
Steamer Gray's Harbor, Aberdeen, Sept. 7.
Steamer Katherine, Eureka, Sept. 9.
Steamer La Merced, Stockton.
Steamer Oregon, Aberdeen.
Steamer Redondo, Portland, Sept. 8.
Steamer Santa Alicia, Astoria, Sept. 7.
Steamer Santiago, Astoria.
Steamer Shasta, Bellingham.
Steamer Sierra, Grays Harbor, Sept. 10.
Steamer William Dollar, Aberdeen.
Steamer Willapa, Gray's Harbor, Sept. 8.
Steamer Col. E. L. Drake, Portland, Sept. 8.
Steamer Rosewood, Portland, Sept. 9.
Steamer Westward, Gray's Harbor, Sept. 10.

OFF SHORE—EN ROUTE.

Steamer Alcoa, New York, Sept. 7.
Steamer Andrew F. Luckenbach, New York, Sept. 7.
Steamer Antinoe, New York, Aug. 31.
Steamer Alameda Maru, Yokohama, Sept. 22.
Norwegian motorship, Bergland, Christiana, Aug. 25.
British motorship Diamond Alva, Stockholm, Aug. 26.
Steamer Cape Esperia, New York, Aug. 26.
Steamer Charles H. Cramp, Baltimore, via Balboa, Sept. 1.
Steamer Columbia, Baltimore, via Balboa, Sept. 1.
Steamer Delos, Mobile, via Balboa, Sept. 2.
Steamer Easton Belle, Antwerp, Aug. 27.
Steamer Edward Dudley City, New York, via Port Arthur, Sept. 1.
Steamer Florence Luckenbach, Philadelphia, Aug. 30.
Steamer Lehigh, Portland, Sept. 8.
Steamer Lewis Luckenbach, New York, via Balboa, Sept. 1.
Steamer Manukai, New York, via Balboa, Sept. 8.
Steamer Mary Luckenbach, Philadelphia, Aug. 30.
Steamer Montgomery City, Kobe, via Honolulu, Aug. 25.
Dutch steamer Noordendijk, Rotterdam, Aug. 20.
Steamer Rotterlee, Buenos Aires, via Boston, Sept. 1.
Steamer Santa Ana, Seattle, Sept. 1.
Steamer Walter A. Luckenbach, Philadelphia, Aug. 30.
Steamer Wilhelm, Philadelphia, Sept. 1.

OFF SHORE—LOADING.

Motorship Aeolus, Bellingham, Sept. 15.
Steamer Admiral Schley, Mara, Hongkong.
Steamer Admiral Sampson, Seattle, Sept. 15.
Steamer Chehalis, New Orleans.
Steamer Chickasaw, City, Mobile.
Steamer Daisy, Mara, Hongkong.
Steamer Hattie Luckenbach, Honolulu.
Japanese steamer Hiye Maru, Yokohama.
Steamer Lehigh, Los Angeles, Tacoulla.
Steamer Lewis Luckenbach, Honolulu.
Steamer Mary Luckenbach, New York.
British motorship Madura, London.
Japanese steamer Sakura Maru, Valparaiso.
Japanese steamer Yata Maru, Yokohama.
Danish motorship Orlando, Antwerp.
Steamer Rose City, New York.
Steamer Wallace Dollar, Seattle.
Steamer Yaka, Portland, Me.

TIDE TABLE.

Tides are given in the order of their occurrence each day, the first being the time of the high tide, the second the following morning. Heights are reckoned from mean lower low water.

		High.	Low.	High.	Low.
Monday,	Sept. 12..	0:50	6:36	12:41	7:25
		5.7	0.1	5.1	2.4
Tuesday,	Sept. 13..	1:34	7:27	1:17	7:56
		5.6	0.4	5.0	2.6
Wednesday,	Sept. 14..	1:58	7:58	1:45	7:30
		5.5	0.9	4.8	2.9
Thursday,	Sept. 15..	2:16	8:17	2:16	8:12
		5.3	1.4	4.5	3.0
Friday,	Sept. 16..	2:41	8:40	2:46	8:46
		5.0	2.0	4.2	3.3
Saturday,	Sept. 17..	3:09	9:05	3:16	9:12
		4.6	2.7	3.8	3.7

PORT NOTES.

The Steamer Harvard, Capt. Randall Rogers, which arrived from San Francisco yesterday morning, brought a large delegation of interested men, who are here to attend the meetings of underwriters which convenes here today. Prominent among the number were Marshall, vice-president of the Firemen's Fund Insurance Company of San Francisco; R. F. Bischoff, secretary of the same company, and F. M. Branch, manager of the Pacific Coast department of the New York Underwriters. Also under Mr. Rogers' command on the Harvard was Capt. Jensen, who is also a member of the insurance party. The evening was most agreeably spent with a fine program, including boxing contests an hour extra in honor of the thirteenth anniversary of the Harvard's launching. The Misses Castleton and Ruth Chandler were also passengers on the Harvard, having gone north during the early part of last week. Other prominent men on the Harvard were Admiral Hanson, who comes to the harbor to assume command of the new United States Shipping Board steamer, the West Gotnick, the latest product of the yard of the Los Angeles Shipbuilding and Dry Dock Company; Mr. McElwee, who is to be the chief engineer of the steamer and Mr. Graham, who will occupy the position of first officer. The steamer has been allotted to Williams, Dimond and Company and will go to Portland to load grain for Europe.

RADIO REPORT.

[BY U. S. NAVAL RADIO COMMUNICATION SERVICE.]

8 p.m., Sept. 10.—S.S. Los Vegas, Portland for Yokohama, 1800 miles west of the Columbia River; S.S. Minaret, Shanghai for Seattle, 1700 miles from Seattle; S.S. Fielding, Seattle for Yokohama, 1250 miles from Seattle; S.S. Eldridge, Seattle for Yokohama, 1250 miles from Seattle; S.S. Admiral Schley, Los Angeles for Seattle, 2264 miles from San Francisco; S.S. West Kaota, Shanghai for Portland, 1900 miles west of the Columbia River; S.S. West Cayote, Yokohama for Portland, 1650 miles from the Columbia River; S.S. Delight, Yokohama for Vancouver, 1651 miles west of Cape Flattery; S.S. Port Townsend for Yokohama, 715 miles from Cape Flattery.

9 p.m., Sept. 11.—S.S. Katrina Luckenbach, Los Angeles for New York, 408 miles from Los Angeles; S.S. Walter A. Luckenbach, Philadelphia for L. A. Angeles, 520 miles from Los Angeles.

[BY RADIO CORPORATION OF AMERICA.]

9 p.m., Sept. 10.—S.S. Wahkeena, San Diego for the Columbia River, 405 miles from San Diego; S.S. Yosemite, San Francisco for Seattle, 35 miles north of San Francisco; S.S. Frank G. Drum, Honolulu for San Francisco, 385 miles west of San Francisco; S.S. Avalon, San Francisco for Raymond, 25 miles north of San Francisco; S.S. El Segundo, towing Barge 91, Los Angeles to Richmond, 50 miles north of San Francisco, 1762 miles from San Francisco; S.S. Enterprise, 1210 for San Francisco; S.S. Admiral Farragut, San Francisco for Seattle, 1100 miles from San Francisco; S.S. Admiral Schley, Seattle, 10 p.m., 1388 miles from San Francisco; S.S. Capt. A. F. Lucas, Richmond for Cordova, 485 miles from Richmond; S.S. Admiral Rodman, San Francisco for Seattle, 44 miles from San Francisco lightship; S.S. Maddi, Honolulu for San Francisco, 875 miles from San Francisco; S.S. Mariposa, San Francisco for Honolulu, 1100 miles from San Francisco; S.S. La Placentia, Los Angeles for Honolulu, 814 miles from Honolulu; S.S. Nile, San Francisco for the Orient, 2111 miles from San Francisco; S.S. Point Caytor, Tacoma for San Francisco, 1088 miles from the Columbia River; S.S. Steel Voyager, L.A. Angeles for Yokohama, 2500 miles west of L.A. Angeles; S.S. Victoria, S.S. Midland for Seattle, 1268 miles north of Seattle.

9 p.m., Sept. 11.—S.S. Storm King, Astoria for San Diego, 70 miles from San Francisco; S.S. Col. E. L. Drake, Willapa for San Francisco; S.S. Los Angeles, Richmond for Los Angeles; S.S. Richmond, Los Angeles for Richmond, 225 miles south of Richmond; S.S. Bolivia City, San Francisco for Los Angeles, 140 miles south of San Francisco; S.S. Tyndareus, San Francisco for Manila, 207 miles from San Francisco; S.S. El Segundo, towing Barge 91, Richmond for Los Angeles, 345 miles from Richmond; S.S. El Lobo, Tiata for Vancouver, 654 miles south of San Francisco; S.S. Enterprise, Pilo for San Francisco, 1200 miles from San Francisco; S.S. Artigas, Los Angeles for Philadelphia, 1910 miles north of Balboa; S.S. Lee's Luckenbach, New York for Los Angeles, 837 miles south of Los Angeles at noon.

OFFSHORE RADIO.

[BY U. S. NAVAL RADIO COMMUNICATION SERVICE.]

TOKORAMA, Sept. 10.—Arrived: S.S. Hawkeye State, from Seattle; S.S. Shinyo, from San Francisco; S.S. Kashima, from Seattle; S.S. Africa, from Houghton; S.S. Eastern, from Australia; S.S. Siberia, from Hongkong; S.S. Kendal Castle, from New York; S.S. Kelbit, from Seattle; Luckenbach, from New York. Departed: S.S. Tyndareus, for Hongkong; S.S. Tacoma, for Aramo Island; S.S. Pushkai, for Victoria; S.S. Hirakyo State, for Shanghai; S.S. Tango, for Sydney; S.S. Seattle Maru, for Kobe.

SEATTLE, Sept. 10.—Arrived: S.S. Barry Luckenbach, from New York. Departed: S.S. Lake Hector, for New Orleans; S.S. Charleston Hill, for the Red Cross; S.S. Lochton, for Boston.

PORTLAND, Sept. 10.—Arrived: S.S. Westbrier, from Shanghai; S.S. Vancouver, from Norfolk.

IDLE MINES HIT STATE REVENUE.

Nevada Assessments Show Falling Off of $8,739,189 Past Twelve Months.

[BY A. P. NIGHT WIRE.]

CARSON CITY (Nev.) Sept. 11.—Shutdown of many copper mines in the State during the past year is reflected in the decrease in the valuation of the State for tax assessments, which show a falling off of $8,739,189, according to a compilation of reports from all counties. Three counties lost more than $1,000,000 worth of taxable property during the twelve months. White Pine county suffered the greatest loss with $2,945,872. The total assessed valuation for 1921 is given as $204,682,209.

FOR .. NEW .. Y.W.C.A .. BUILDING.

Impressive Ceremonies Mark Ground Breaking.

Mrs. Charles H. Dick Turns First Shovelful of Earth, While Mrs. Nichols Milbank, president of the association, looks on.

WITH impressive ceremonies ground was broken yesterday afternoon for the plunge and gymnasium to be erected by the Y.W.C.A. upon its new site at 941 South Figueroa street.

The structure, which it is estimated will cost about $90,000, will be the first of three units which the association plans to erect in the future. The second unit will be a hotel and dormitory, cafe or other medium for the expression of the Y.W.C.A. work and activities among young women. The third units, which will occupy the South Figueroa-street frontage will be the more ornate building of the trio and will serve as the administration building.

While the latter two units are tentatively planned for the future, the association in its building program is erecting the swimming plunge and gymnasium building to the rear of the site in order to allow for the two additional structures when the time comes for their erection.

Because the physical department will be housed in one of the structures to be built toward the rear of the association's property, the big frame residence building now occupied as headquarters will remain undisturbed for the present.

Yesterday's ceremonies were presided over by Mrs. Nichols Milbank, president of the Y.W.C.A., who presented a shovel to Mrs. Charles H. Dick, representing the association as chairman of the building committee.

The shovel used by Mrs. Dick in turning the first bit of earth bears the names of the association's board of directors engraved upon its bowl and will be preserved to commemorate the auspicious event.

Rev. Dr. Hugh K. Walker, pastor of the First Presbyterian Church, gave the address of the afternoon, and a short talk was made by Dr. A. C. Smithers as an introductory feature.

Community singing, led by A. Ray Condit, was one of the concluding features of the program.

OLDEST UNIVERSITY.

White Deer Grotto School, in China, Was Founded in 960 A. D.

It is not surprising to find that the oldest university in the world is situated in China, where scholarship was held in high regard in the days when European nations were just emerging from savagery. The White Deer Grotto University in Kiangsi province, 400 miles up the Yangtze River Valley, was founded in 960 A. D., antedating Salerno, the oldest European university, by two centuries; as a school it was opened about 900 A. D.

It received its name from a famous poet, Li P'o, who came with his brother, early in the ninth century, to the lovely spot where the university was afterward built. Li P'o had a tame white deer, which followed him everywhere and earned for him the name of Peh Lu Sien-sen, or White Deer Gentleman. He and his brotheg made their home on the hillside, in a cave, which has been known ever since as Peh Lu Dong, the White Deer Grotto. In the fourteenth century, an image of a deer, hewn out of stone was placed there, and it remains there to this day.

At the close of the Tang dynasty, 905 A. D., the school was opened under the name of the Government School of the Lu Mountains. In 960, this school was raised to the rank of a university. Its history was varied until the Chu Hsi, or Chu Fu-tse, the famous commentator on the Confucian classics, became the prefect of Kiangsi. The new prefect inspected the institution and found it in a state of disrepair. He sent forthwith an appeal to the central government:

"The buildings are falling down and the prefect cannot but take the burden of repairs upon himself; he has measured the place and calculated the expense. Why should he do this? Because the name of this institution is recorded in the national annals." [Translation by C. F. Kupfer.] Later, he was appointed president of the university, where he spent the rest of his life. —[W. Reginald Wheeler in Asia.

Household Hints.

A little glue added to jelly will make it stiffer.

Hard-boiled eggs will not scorch or burn if stirred now and then.

Moths will not eat copper window screens.

Red ants can be killed by running them through a laundry wringer.—[Cincinnati Post.

FOLKS LAUGH AT CORNS NOW

Millions Have Proved Them Needless. They Stop Them by a Touch

Do you know that one method is now ending some corns for millions of people?

People all around you employ it. They never let a corn pain twice.

The method is Blue-jay—the liquid or the plaster. It is made by a surgical dressing house of world-wide repute.

A touch applies it, and the pain stops instantly. Soon the whole corn loosens and comes out.

The way is gentle, scientific, sure. Once you know it, you will laugh at corns.

Get Blue-jay now—apply it tonight. Watch the effect on one corn. Get Blue-jay at your druggist.

Liquid or Plaster

Blue-jay

Stops Pain Instantly
Ends Corns Quickly

TREE TRIMMING WEEK SUGGESTED

Pruning of Shade Growths in Los Angeles Urged Upon Chamber.

"Trim Your Shade Trees" week has been suggested as the next "week" to be held in the city of Los Angeles. The suggestion was received yesterday at the Chamber of Commerce and is an appropriate one to put into operation in the next few weeks, as the good pruning months are just ahead.

Where vegetation grows so rapidly, most residents are careless about their trees; and it is a positive discomfort to pedestrians who have to dodge the overhanging boughs to avoid getting their summer straws dusty or their new winter chapeaux spoiled by raindrops jarred from the leaves.

So a "lend-your-hatchet-to-a-neighbor", campaign could be started, with satisfactory landscape gardening effects resulting, and do away with sending out notices to negligent house tenants.

FOUND DEAD IN BED.

David Garver, Aged Retired Teacher, Victim of Heart Attack.

David Garver, aged 80 years, a retired school-teacher, was found dead in bed in his room at 127 South Avenue 64 shortly before 10 p.m. yesterday. Lincoln Heights police said that all indications pointed toward a death from heart trouble. The dead man was found by Acting Lieutenant Krug of the Lincoln Heights division. The body was removed to the Highland Park undertaking establishment.

NASH ORDERS FAR AHEAD OF OUTPUT.

[EXCLUSIVE DISPATCH.]

KENOSHA (Wis.) Sept. 10.—The Nash Motor Company ended the month of August in an oversold condition. The demand for Nash cars followed immediately the prior reduction July 2, and has continued since that time, according to factory officials. Both the Milwaukee and Kenosha plants of the company are making every effort consistent with high standard to catch up with the demand, but August orders on the books are 50 per cent in excess of production.

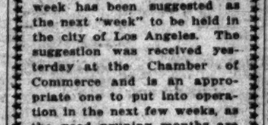

Teeth as Low as $5; Best Set $7

Bring this ad, name below, or number here, mouth will be open, showing your number of teeth today. Guaranteed 15 years. (Metal extra.) $7.00

EXTREMELY LOW PRICES

Teeth as Low as	$5.00
Best Set of Teeth (either jaw)	$7.00
Gold Crowns (22 karat)	$3.00
Bridge Work (22 karat)	$3.00
Gold Fillings	$1.00 up
Silver Fillings	$1.00 up
Porcelain Fillings	$1.50 up
Gold Crowns	$3.00 up
Silver Fillings	50c up
Cleaning Teeth	50c up
Teeth Treated	50c up
Examining Teeth	FREE
Extracting (painless)	50c up

No charge for Painless Extracting and Examining when other work is contracted for. Bring this ad to office, pay cash or after you get your teeth if so desired.

NOT A DENTAL PARLOR. A PRIVATE OFFICE. Entrance FREE. Dr. Fairfield's own skilled instruments and methods only. Appointments when 24 hrs. notice is given. Phone 10000.

H. RAY FAIRFIELD, D.D.S.

Gas, extra $1.00
Additional examinations (each) 75c
Two appointments, $2.00 ..... Five, $5.00

Formerly Fairfield Dental Parlors

DR. FAIRFIELD EXAMINATIONS
Entire Third 536 S. Broadway
Hours 8:30 to 6. Sundays 9 to 12. Phone 10000

THE BLIND MAN
Established 1895

Representative dealers are now demonstrating new models of
HUMPHREY RADIANTFIRE GAS HEATERS
"Be Sure it's a Humphrey"
THE BEACON LIGHT CO.
636 S. HILL ST.
MAIN 856

Your WATCH Repaired for $1.50

Am. Watches only.

Our Reason

Every watch we repair adds another satisfied customer to our list of thousands. Work guaranteed two years.

MAGNOLIA JEWELRY CO.
Elgin and Waltham WATCHES
Gold Filled Cases
Our Price.... $10
619 S. Spring Street
Bring this Ad with you.

Myer Siegel & Co.

New Fall
Riding Habits

DISTINCTIVE models, smartly cut and well tailored. Linen Crash, Covert Cloth, Whip Cord, Gabardine and woolen mixtures. Priced from

$39.50

(Second Floor)

Myer Siegel & Co.

443-445-447 Broadway

Free Auto Park. Ask the Doorman.

No more bald men

Do not become bald—or if you are already bald, do not remain that way.

Slavin HAIR GROWER

is backed by this ironclad guarantee:

"Slavin Hair Grower is guaranteed to grow hair on any head, or your dealer is authorized to return your money."

Slavin Hair Grower stops falling hair and quickly alleviates itching scalp and dandruff.

READ WHAT THESE MEN SAY

"I have been very much surprised and pleased to observe the large growth which has taken place on my head after using Slavin's Hair Grower. You may tell the buying public without hesitation that you grow hair."

A. W. T.
Capt. Quartermaster 194, O.R.C.E.F.

"Your hair grower is doing me worlds of good. Send two more jars. Here's wishing you success."

J. C.
Jerome, Arizona.

"I can truthfully say my hair is coming back. I have been bald on the top of my head for the last eight years."

E. C.
Belden, Calif.

"After being quite bald for twelve years, I have started a fine, healthy growth of hair on my head by using Slavin's Hair Grower."

C. R.
Calgary, Alberta, Canada.

Get a jar today. You can get Slavin's Hair Grower at your favorite druggists. Use it at home according to directions, or take it to your barber for applications.

1916 - Prof. Slavin - 1920

If your dealer cannot supply you, order direct from

The Manufacturing Company of
PROF. J. M. SLAVIN
702 Market St.
San Francisco.

"UZA" FOR YOUR HAIR

"Uza" Hair Remedy positively removes dandruff, grows new hair, restores color and beauty to gray and faded hair. Ask your druggist. Always in stock at the OWL SUN AND AMERICAN DRUG STORES, Los Angeles, Pasadena, Venice and Long Beach.

THE WEATHER

[Official Report.]

LOCAL OFFICE, UNITED STATES WEATHER BUREAU, Los Angeles, Sept. 11.—[Reported by H. H. Hersey, Meteorologist.] At 5 o'clock a.m. the barometer registered 29.92, at 5 p.m., 29.86. Thermometer for the corresponding hours showed 61 deg. and 67 deg. Relative humidity at 5 a.m., 93 per cent; at 5 p.m., 51 per cent. Wind at 5 a.m., northeast, velocity 3 miles; at 5 p.m. southwest, velocity 9 miles. Temperature, highest, 74 deg.; lowest, 60 deg. Barometer reduced to sea level.

LOCAL FORECAST.

Los Angeles and vicinity: Monday, fair; except foggy or cloudy near coast in morning.

STATE FORECAST.

SAN FRANCISCO, Sept. 11.—State weather forecast: San Francisco, Oakland and vicinity: Cloudy or foggy in the morning, becoming fair; moderate westerly winds.

Southern California: Monday, fair, except cloudy or foggy near the coast in the morning; moderate westerly winds.

Sacramento Valley: Monday, fair; light southerly winds.

Santa Clara and San Joaquin Valleys: Monday, fair; light northwesterly winds.

ARIZONA FORECAST.

WASHINGTON, Sept. 11.—Arizona weather forecast: Generally fair Monday and Tuesday; not much change in temperature.

TEMPERATURES

	Max.	Min.		Max.	Min.
Abilene	94		Oklahoma	92	
Boise	90	44	Phoenix	98	66
Boston	74		Pittsburg	84	
Buffalo	74		Portland, Or.	70	52
Chicago	74		Rapid City	78	
Cleveland	74		Red Bluff	94	52
Des Moines	72		Roseburg	74	54
Dodge City	84		Roswell	94	
Duluth	68	50	St. Louis	82	
Flagstaff	78	48	Minneapolis	84	
Fresno	94	54	St. Paul	82	
Galveston	94		Salt Lake City	92	64
Havre	78	50	San Diego	82	64
Helena	86		San Francisco	74	54
Kansas City	82		St. Louis Obispo	78	48
Los Angeles			Seattle	72	54
Louisville	90		Spokane	84	52
Kansas City	90		Tacoma	82	52
Knoxville	90		Tatoosh	64	
Los Angeles	86	66	Tonopah	92	66
Memphis	92		Tucson	96	66
Modena	74	54	Washington	84	
Medford	100	52	Winnemucca	92	40
New Orleans	94		Winslow	90	
New York	76		Yuma	110	70
Northfleet	76				

VITAL RECORD.

BIRTHS.

Names, sex, place and date of birth.

ARLOTTI, Mr. and Mrs. Vito, Boy, 1040 East 1st Street, September 7.
ARRATINE, Mr. and Mrs. Elwyn, Daughter, Alhambra Hospital, September 6.
AVIS, Mr. and Mrs. Herbert, Daughter, Los Angeles Harbor, September 6.
BECKWITH, Mr. and Mrs. Nathaniel, Daughter, 458 Bellevue, September 4.
BEDIENT, Mr. and Mrs. Walter, Boy, Milton Maternity Cottage, September 4.
BOLTON, Mr. and Mrs. Bowker, Daughter, 812 North Hoyle avenue, September 2.
BONEST, Mr. and Mrs. Chester, Daughter, 2106 Bonnie Brae, September 6.
BOWEN, Mr. and Mrs. John, Boy, 1816 Mission Road, September 6.
BRADELLION, Mr. and Mrs. Frank, Daughter, Maternity Cottage, August 22.
BROWN, Mr. and Mrs. Alfred, Daughter, Methodist Hospital, September 4.
BURROWS, Mr. and Mrs. Roy, Boy, 1915 West 23rd street, September 2.
CARRIGON, Mr. and Mrs. Tomas, Daughter, Los Angeles Harbor, September 1.
CHILLSON, Mr. and Mrs. Homer, Daughter, 911 South Hope street, September 4.
CLARK, Mr. and Mrs. Lee, Daughter, Lincoln Hospital, September 3.
CORELLA, Mr. and Mrs. Isidoro, Boy, Clara Barton Hospital, September 4.
CRAFT, Mr. and Mrs. Lynn, Boy, Methodist Hospital, September 5.
CRITCHLOW, Mr. and Mrs. Elmer, Daughter, Los Angeles Harbor, September 4.
DAVIS, Mr. and Mrs. George, Boy, Westlake Hospital, September 4.
DOBIA, Mr. and Mrs. Frank, Daughter, 2209 Bonnie Brae, September 4.
DUNLAP, Mr. and Mrs. Wayne, Daughter, White Memorial Hospital, September 7.
DUNN, Mr. and Mrs. Ernest, Son, St. Vincent's Hospital, September 4.
ELDINGS,

California Interests

Editorials—News—Business—Society—The Drama

The Los Angeles Times

MONDAY MORNING, SEPTEMBER 12, 1921. —PART II: 12 PAGES.

VOL. XL. POPULATION (By the Federal Census—[illegible]; By the City Directory—[illegible])

...ND WOMAN'S BONES BROKEN.

...ed of "Brother Isaiah" ...ths After Visit to Him.

...Shows Fracture After ..."Healer's" Ministrations.

...Say He Violently ...anipulated Her Limbs.

THIEVES TAKE THEFT SIGNALS.

New Record for the Absurd in Crime Established When Supply Store Is Looted.

When, some years ago, a thief stole a roulette table out of the office of the Chief of Police, it was thought that the height of incongruity had been reached. And while this did establish a new record for ironical incidents, the march of events hung up another yesterday when a thief stole a number of theft signals. The burglary occurred Saturday night or yesterday morning in the Investment Motor Supply Company store, 1035 South Broadway.

According to the report filed with the police, the thieves entered the store through a skylight and took, among other things, a dozen Auth Theft signals. The rest of the loot consisted of 200 spark plugs, 144 dozen screwdrivers, thirty-six cresent wrenches, chamois skins, spotlights, headlight lenses, fire-extinguishers, horns, locks, jacks, a suit of clothes and $200 in cash.

Dies Following Attempt to End Life With Gas.

Mrs. Ida Marie Griffith, 48 years of age, who was reported to have shut herself up in the bathroom of her home at 2227 Sierra Vista street, Monterey Park, Thursday afternoon and turned on the gas in an attempt to commit suicide, died Friday at 4:15 p.m. in the Alhambra Hospital, according to a report to the Coroner's office last night.

Dr. J. A. Maronde of Alhambra, who attended the woman, said that Mrs. Griffith was partly blind, and that in a note to her husband she attributed her attempt to end her life to this affliction.

Mr. Griffith, according to Dr. Maronde, returned home Thursday at 7 p.m. with dinner guests and found his wife unconscious in the bathroom.

The body was removed to the W. A. Brown undertaking establishment in this city.

EARS, MY DEAR, ARE COMING IN.

Girls Now Opening Them Up for Through Traffic Again.

Legs Going Out as Fair Ones Must Not Expose Both.

Detour Signals on Lobes Are Once More Being Seen.

BY ALMA WHITAKER.

Ears are coming in and legs are going out. We positively must not expose them both.

But the girls are coy and modest: they feel just a little naked without the ear-puffs. So it is going to be a more gradual process than the reckless Parisian pioneers would demand. They, revolutionary souls, have skirts to the ankles, but ears in full view. They even attract attention brasonly to these naked ears with strange dangling ornaments that swing and cavort naughtily, shameleessly, flauntingly from rouge-tipped lobes.

But American girls, who strongly disapprove of the long skirts and view them with much the same sense of ridicule that they would the yashmak veil as indicating a superfluous and insidious form of shameful modesty most unappropriate to modern feminine emanci-

The hardy Pioneers!

pation, can't quite bring themselves to wholly expose their ears in one fell swoop. Ears have been reserved for only the most intimate revelations for to these many moons, and even at the beach were modestly covered with a bathing cap.

ALARMED BY VOGUE.

Still, the fact remains we are beginning to show our ears. Before another moon has waned ears will appear upon our streets and in our ballrooms. Even the conservative chorus girl, whose ear-puffs have grown larger, wider, deeper and more adamantly concealing than any other item of her apparel, is succumbing to the new, alarming vogue. And we all know that what the chorus girl does today we shall all be doing tomorrow, if history runs true to form.

And, significant fact, masculinity is promptly transferring its interest from our legs to our ears. Wherever two or three males are gathered together be sure some feminine ear is under discussion. Because, you see, with our ears concealed their passionate lust for confiding, for telling us the story of their lives, for wallowing in luxurious confessions, for unburdening their sorrows, for explaining their heroisms, for decrying their enemies, for telling how shamefully their wives misunderstand them, has been in comparative abeyance while there was apparently no ears to hear. But now they foresee a luscious era of feminine listening, of oozing sympathy, of sentimental appreciation and encouragement. Now, if only we would conceal and veil our mouths, instead of lengthening our skirts, their bliss would be complete.

For after all, in masculine eyes, a woman's crowning charm is her ability to listen sympathetically. Nothing can be more disconcerting,

It's going to be Uplifting!

even in the most dazzling beauty, than a "How's that? I didn't get you." But if she can listen with intelligent sympathy the homeliest female becomes beautiful in their sight and they discover charms in her she never knew existed.

SINISTER INNOVATION.

All the same, my dears, this is a sinister innovation. He has so much to say that we should never hear. And when we listen we are undone. If we listen the brute can persuade us to anything. Only by closing our ears and no-savvying, by advertising that we possessed legs with which to run, arms and shoulders and backs with which to support our rights, stenciled eyebrows to raise contemptuously, and tongues to speak our mind have we won our present supremacy. But directly we start to listen—to listen to what he fatuously calls reason—we are predestined victims of his strange cozenage. Like Marck Antony, all men ask is for our ears—and then their cause is won.

Oh, get thee back behind thy ear-puffs, weak confiding ears.

But no, our knell is rung. Ears, my dears, are coming in. And all too soon we shall be blazoning forth our weakness with strange ornaments of gold and platinum and jade and pearls, and take unction to our souls in these our bauble shackles.

Our new and sporty gospel will be "He says . . ."

SUED BROKER FIGHTS BACK.

Seeks Divorce from Wife Who Also Wants Freedom.

Damage Action by Actress in Case is Now Hinted.

Bitter Contest Pends; Woman Will Defend Name.

Walter F. Shetzline, stock broker, Saturday filed a divorce action of his own, a damage action may result from his wife's charges and all in all the Shetzlines are as much involved in litigation as it appears possible for them to be.

Mr. Shetzline's action, it would seem, is designed to block that of his wife, Mrs. Anna E. Shetzline. For his part he charges desertion. Both Mr. and Mrs. Shetzline are wealthy in their own rights.

Mrs. Shetzline's original complaint mentioned Mrs. Bessie Jamieson as the other woman, but the charge was not substantiated in court. Then a supplemental complaint was filed in which the name of Miss Bonnie Hill, motion-picture actress, was brought into the case.

Both suits will be heard October 27, to which date the hearing of the supplemental complaint of Mrs. Shetzline was continued.

HINTS DAMAGE SUIT.

Attorney George S. Hupp, who represents the stock broker, said yesterday that while his client inherited an estate in Pennsylvania estimated to be worth $175,000, there is no community property. He added that Mrs. Shetzline will not be able to prove any indiscretion on the part of her husband and Miss Hill and intimated that unless she can prove her charges a damage suit charging defamation of character will be brought against Mrs. Shetzline by Miss Hill.

A sharp contest is anticipated. Manning & Thompson are counsel for Mrs. Shetzline and Miss Hill will be represented by Attorney H. L. Geisler.

WOMAN TO FIGHT.

Miss Hill appeared in Judge Summerfield's court when the supplemental complaint was called last June. She was accompanied by her attorney and said that she was there to "fight for good name and reputation." She maintained that nothing more than "how-do-you-do" smiles had existed in the purported friendship between her and Mr. Shetzline, adding that he lived in the same apartment-house where she resided and that a "neighborly greeting" was quite in order.

The Shetzlines were married in 1901 and are purported to have separated last May 1. They have an infant daughter. Mr. Shetzline states that his wife owns stock in the Pennsylvania Railroad and that the family residence on Gramercy Place, estimated to be worth $16,000, was conveyed to her. Mrs. Shetzline asks alimony of $250 a month and the custody of the child.

ARMY MEN TO BE FAIR EXHIBITORS

Officers Enter Thoroughbreds in Horse Show at San Fernando Fair.

A number of young Army officers will enter prize mounts and celebrated Army horses in the horse show which is to be a feature of the Los Angeles county fair at San Fernando, opening next Monday for six days, it was announced here yesterday.

Six or eight officers from the government remount station at Sacramento have entered their thoroughbreds and have notified Hamilton Bassett, in charge of the show, that they will bring an entire carload of famous war horses. Colonels McClure and Shelley of the remount station will have charge of these veteran Army horses, while Col. Joyce is one of the officers to enter a private mount. "Bugs." Col. Agnew will show his horse, "Monterey," and Lieut. Burgess will ride "Pretty Boy."

The presence of Army officers will also lend gayety to the social aspects of the fair, which will center around the nightly horse show and the dances, which will be under the auspices of the American Legion.

Officials of the fair have announced that it will not be a "50 cents to get in and $5 to get out" fair. The single 50-cent admission covers all costs to visitors, except for the horse show and the midway concessions.

Parking space will be free, and the county officials have detailed a large number of special officers to safeguard automobiles, it is said.

MAN DIES AS RESULT OF DUEL AT SAWTELLE.

MOTORMAN IS BEING HELD AS AFTERMATH TO FRAY GROWING OUT OF LOVE TANGLE.

J. H. Brigham of Santa Monica, who was wounded in a gun fight with Edward Bannon, 607 Ohio street, Sawtelle, on the streets of the latter city Saturday night, died at 1:30 a.m. yesterday at the Martin Sanatorium.

According to the story told by Bannon, who is being held by the police pending an investigation, Brigham, who, he says, had been paying too much attention to his wife, opened fire on him as he was going back to his own home to see if the Santa Monica man was lurking there. Brigham's bullets missed their mark and Bannon, returning his fire, inflicted a fatal body wound. At Central Station Bannon stated that he shot in self-defense.

The body of Brigham was taken to the J. W. Todd mortuary in Santa Monica, where an inquest will be held at 2 p.m. today.

Name is Once More Lugged Into Case.

Miss Bonnie Hill.

SAYS MAN, NOT GIRL, ABDUCTED.

Attorney Will Attempt to Vindicate Rich Suspect in Airplane Kidnaping Case.

An effort will be made today to prove that R. C. Miller, scion of a wealthy family of Trenton, N. J., accused of the abduction of Clara E. Barker, was himself abducted, was the statement yesterday of Frank McDonald, attorney for Mr. Miller.

Mr. Miller's hearing is scheduled to take place at 2 p.m. today, before Justice Hanby. In a complaint, sworn to by R. W. Barker, brother of Miss Barker, Mr. Miller is accused of abducting Miss Barker from her home at 5636 De Longpre avenue, and carrying her in an airplane from Long Beach to San Diego. Mr. Miller was arrested several days after the disappearance at Seal Beach.

Miss Barker disappeared from her home on August 24 and was heard from four days later from a hotel at Long Beach, where she is said to have stated she was being held. She also telephoned the same information from a hotel at San Diego, it was stated.

Army Hero to Play in Bowl Performances.

Beginning a week of outdoor Shakespearean productions in the Hollywood Bowl, the Community Players will present this evening the "Midsummer Night's Dream." The same play will be enacted tomorrow, Wednesday and Saturday evenings; on Thursday and Friday evenings and Saturday 4 o'clock matinee, the "Taming of the Shrew" will be played. H. Ellis Reed, producers, stated yesterday that Ralph P. Borst will play Hortensio in the "Taming of the Shrew" and Lysander in "Midsummer Night's Dream."

Mr. Borst, formerly of the Greek Theater Company at Berkeley, is now at the Southern Branch of the University of California, and is resuming his stage career after four years of military service, which he left as Captain of the Thirtieth Infantry of the Third Division.

For his heroic service in the war, Mr. Borst received the Distinguished Service Cross, the Congressional Medal of Honor, the English Service Cross, the French Madille Militataire and seven citations. After nearly two years spent in hospitals in Europe and America, Mr. Borst returns to the drama of peace, completely recovered in health and voice. Large numbers of ex-service men are planning to attend the performances of both plays.

TO ADVERTISING CLUB.

Edward Elliott, vice-president of the Security Trust and Savings Bank, will speak on "Business Conditions Ahead," and Henry Carey, screen star, on "The Power of Advertising," at the Advertising Club's luncheon at noon tomorrow in the Alexandria ballroom. Mme. Floryane Thompson, mezzo-soprano, graduate of the Paris Conservatory, will sing. It will be the second luncheon of the club this year. The club's annual outing will be held on the 24th and 25th inst. at Glen Ranch. Members may bring their wives, children and guests.

PLAN NEW ALL-YEAR CAMPAIGN.

Members of Club to Launch Final Drive for Southland Boosting Program.

New plans for a final drive to conclude the fund-raising campaign of the All-Year Club of Southern California are being prepared by the club's executive committee, it was announced yesterday. A corps of workers will be enlisted from many of the city's business organizations and clubs.

Members of the various organizations are to be asked to give an hour a day for one or two weeks to the fund raising campaign.

A committee representing the One Hundred Per Cent Club, the Los Angeles Restaurant Association, the Apartment House Owners' Association, the Southern California Retail Druggists' Association, the Retail Meat Dealers' Association and others already are participating in the All-Year Club fund campaign.

"The business men who have learned the facts of the All-Year Club movement are unanimous in stating that no better undertaking for Los Angeles and Southern California was ever set under way," said Drive Director Harry M. Haldeman. "Our committee believes that the only obstacle in our way before we attain our $100,000 quota is the fact that we have not been able to obtain sufficient workers to carry the story of the all-year plans direct to all business men. It is because of this that we are now seeking to enlarge our working force and we are counting on the assistance of every organization which has the advancement of Southern California at heart.

"The world does not know of the comparative coolness of our summer climate. The response, when people learn what we have, may be reckoned by what was accomplished in this summer's advertising campaign when we advertised for a month in thirty-three cities and received replies from 2500 persons in nearly 1000 towns and cities who announced their intention of coming to the Southland."

Six Are Hurt, Two Seriously, as Cars Crash.

Six people were injured yesterday afternoon when an automobile driven by B. H. Ellis of 503 South Hobart Boulevard crashed into one driven by Charles McTague, 4625 Moneta avenue, at Twenty-second street and Harvard Boulevard. The injured are Mrs. Hermina Bergman, 48 years of age; Phillip Bergman, 11; Joseph H. Bergman, 13, all of 5565 Estrella avenue; Carl Haug 200 East Sixty-second street, and Mr. and Mrs. McTague.

The six persons, who were all riding in the McTague machine, were rushed to the Receiving Hospital, where it was found that Mr. and Mrs. Bergman each had a fractured pelvis and other injuries. The other members of the party received cuts and bruises, but were not seriously injured.

According to officers who investigated the accident, Ellis, who was at the wheel of a car owned by Dr. F. N. Chessman of 450 South Hobart Boulevard, was driving south on Harvard Boulevard and the McTague machine was going west on Twenty-second street.

FINGER PRINTS BANDIT CLEWS.

Marks on Car May Trap More Postal Robbery Suspects.

Clear Traces Left as Number Plates Are Changed.

Two Additional Arrests Are Forecast for Today.

With the finding at Twenty-seventh street and Stanford avenue yesterday afternoon of the automobile used by the five bandits who robbed postoffice substation C at 522 South Los Angeles street Saturday morning, important evidence was furnished which is expected to result in additional arrests within the next twenty-four hours.

Under a heavy laprobe in the machine was found a government mail sack, filled with letters, which had been hurriedly gone through, and on the front seat was a scrap of paper, evidently part of a torn check, to which the name H. — Billings was signed.

The woman who reported the whereabouts of the automobile to the Automobile Club of Southern California soon after it had been left at Twenty-seventh street and Stanford avenue gave a description of two men who drove the machine. Her description of them, coupled with the check, the fingerprints which they left on the windshield and other parts of the car and other evidence probably will cause at least two additional arrests today. John F. Lane, who was arrested Saturday afternoon on Los Angeles street on suspicion of complicity in the crime, is still held by the authorities.

PLATE CHANGED.

The automobile, which belongs to Miss Harriet A. Mears, 714 Prospect Boulevard, Pasadena, is listed under the number 271189, but the bandits had replaced that plate with another bearing the number 180859. The establishing of that fact clears up one angle of the problem which had caused the investigators much trouble. A youth who saw the bandits in their escape insisted that the first number on the plate of the bandit car was one. That, he said, was all that he was certain of, but he insisted upon that. He also had a description of the men.

In taking the second sets of plates from the car to which they were originally attached the bandits had not stopped to unscrew them, but had twisted them off, being forced to press down firmly with their fingers in so doing. The imprints from the hands of two men are plainly to be seen on the second pair of plates. On the windshield another set of clear imprints was left.

On the left rear fender of the machine, which showed no signs of damage from the use to which it had been put and which was unscarred by any of the bullets which had been fired at the highwaymen as they dashed away from the scene of the robbery, instructions of some kind, believed to have been used to convey information from one to another group of bandits after they had split up, were

(Continued on Eighth Page.)

DEATH TAKES THE WIFE OF SUPERVISOR.

Mrs. Grace G. McClellan Dies at Sawtelle Home After Long Illness.

Mrs. Grace G. McClellan, wife of Supervisor McClellan, president of the Citizens' State Bank of Sawtelle, died at her residence in the Soldiers' Home city, 1703 Santa Monica Boulevard, at 1 a.m. yesterday, after an illness of seven months. Death was caused by cancer of the stomach.

Mrs. McClellan, who had long been prominently identified with charitable, club and patriotic activities, was the daughter of Mr. and Mrs. George D. Loring of Princeton, Minn., where she was born fifty-eight years ago. The Lorings were

Mrs. Grace G. McClellan.

a pioneer family there. Twenty years ago she came to the Santa Monica Bay district with her husband and had lived there since.

She was one of the organizers and second matron of Columbia Chapter, Order of the Eastern Star, for many years, and also was treasurer of that organization. She was a charter member of the Santa Monica Bay Woman's Club and of the Sawtelle Woman's Club, and was active in the securing of buildings for both of those organizations. She was also a charter member of Amareth Court, Order of Eastern Star, Hollywood, and was a member of the Friday Morning Club.

A member of the board of directors of the Santa Monica Bay district Red Cross, she had charge of the organization of all the auxiliaries in the district during the World War. She was in charge of the surgical dressing, soldiers' welfare and soldiers' relief bureaus of the Sawtelle Red Cross.

She leaves her husband, a son, Neil D. McClellan of Sawtelle; her father, George D. Loring, who was with her when she died; a brother, Douglas Loring of Seattle, and a sister, Daisy L. Murray of Princeton, Minn.

Funeral services will be conducted at the family residence Wednesday at 2 p.m. The services will be in charge of the Eastern Star. In accordance with her wishes, burial will be in the Sunset Cemetery.

CEMETERIES.

FOREST LAWN
Cemetery Mausoleum Crematory
Sanitary Cleaning Service for All Cemeteries

FLORISTS.

THE ALEXANDRIA FLORIST
GOOD FLORAL OFFERINGS FOR ALL OCCASIONS
Hotel Alexandria.

FUNERAL DIRECTORS.

GODEAU & MARTINO
FUNERAL SERVICE THAT SUITS
Phone 24000. 1127 South Hope St.

W. R. SUTCH.
Uzer & Rappe. 4254 Monte Vista.

SCHEDULES HEARINGS ON INSURANCE BILL

HOUSE BANKING AND CURRENCY COMMITTEE PLANS BUSY TIME NEXT MONTH

[EXCLUSIVE DISPATCH.]

WASHINGTON, Sept. 11.—Chairman McGregor of the House committee on Banking and Currency today announced the following schedule of hearings on the Borden rural credits and intermediate insurance bill:

October 6 and 7, the agricultural college professors and other experts who have studied the bill.

October 10 and 11, the labor and farmers' organizations.

October 13 and 14, the agricultural press.

October 17 and 18, bankers' bankers' organizations.

October 20 and 21, insurance and insurance organizations.

October 22, investors and the investing public.

"The hearings will begin at 10 a.m. in the House Banking and Currency Committee room on several days above mentioned," said Mr. McGregor, "and I consider it a favor if any of the above-mentioned persons or bodies would write and state the date which would best suit their convenience to appear before the committee, so that a program may be arranged to suit all concerned."

KU KLUX KIDS LOCK UP CHILD

Imprison Little Girl in Closet in Vacant House; Condition is Critical.

[EXCLUSIVE DISPATCH.]

DETROIT, Sept. 11.—Children playing "the Ku Klux Klan" stripped 5-year-old Carrie Lee of her clothing and locked her in a closet in a vacant house, the child was found six hours later by a policeman who, it is said, heard her screaming. She is in a critical condition from hysteria.

MULLEN & BLUETT
QUALITY IN MEN'S WEAR SINCE 1883

Conspicuous or Correct?

Odd, isn't it, how conspicuous a man feels in a straw hat this time of year.

And what a feeling of confidence and pride when he dons a Dobbs felt!

—confidence in the unquestioned correctness of the Dobbs and pride in its obvious quality.

(September 15th is the breaking point!)

BROADWAY at SIXTH

Buescher True Tone Saxophones

Kathryn Thompson

Prominent Los Angeles saxophone soloist and teacher, says:

Six years ago I wrote you that I had received my new gold Buescher Saxophone and was delighted with it. I have used it constantly during these six years in orchestra, for solo playing and in dance work. This means many hours in every decade and I am proud to tell you that the instrument is WONDERFUL and fills new in every way!

The saxophone is the most popular of all instruments and within sixty days you can learn to play it—if you read music even less time will be required.

This endless, soap-floating notes of this instrument are especially attractive to all. With piano accompaniment for dances, parties and evenings at home. For quartet or orchestra, the Saxophone holds a place that can be taken by no other instrument.

Parents who have the best interests of their children at heart should investigate the possibilities of this instrument. As an aid to deep breathing and its consequent improvement in the player's health, the Saxophone is especially recommended.

Easy terms if desired.

Easy to Learn

Easy to Play

FRANK J. HART
SOUTHERN CALIFORNIA MUSIC COMPANY
332-334 SOUTH BROADWAY, LOS ANGELES.

The People and Their Daily Troubles

Elizabeth Jordan's Column.

THE CHILD'S MOTHER.

The usual theory is that almost any mother who loves a child is better for that child than no mother at all. Some people I know, the Blanks, are now trying that theory.

Their only son, a wild youth, married a self-willed, ignorant and wholly undisciplined girl. Three years later he died, leaving his wife and 2-year-old daughter to his family. If there had been no child the Blanks would have given the widow a liberal income and then would have tried to forget her. The child made everything different. They wanted that child. At 3 she was an adorable baby, wonderfully sweet-natured and oddly unspoiled, considering her environment. For the sake of this baby, Dorothy, more frequently called Dot, they took both mother and child into their home.

THE MOTHER'S AUTHORITY.

Then their troubles began. Young Mrs. George, the mother, had, of course, absolute authority over her baby. It was hers, not theirs. She also was very jealous of them and utterly ignorant of the first principles of the proper care and training of children. With this ignorance she combined a smug self-satisfaction and cocksureness which made it impossible to teach her anything. She was the type of mother which assumes that, when a child is born to her, infallibility on the subject of child rearing comes with it.

"I guess I know. I'm her mother," was her usual reply to any criticism of haphazard feeding and the like. The Blanks are far above her in social position. She both resented this fact and was proud of it. She soon observed that the little children in Dot's next "set" were brought up according to a schedule previously unfamiliar to her. They were not fed candy and ice cream and bananas at all hours; they were not kept up late or taken to moving-picture shows. She gradually conformed to the neighborhood rules, not because they were wise, but because they were evidently the thing in the new circle—"and my child is as good as anybody, and can be brought up as well as anybody," became her pet slogan.

THE INNOCENT LITTLE TONGUE.

However, she still continued to take the child among her own friends, where little Dot heard much slang, and worse than slang. Some of the expressions stuck to her little mind and dropped from her little tongue, to the horror of the Blanks and her new companions. When told by the Blanks that she must not say such things, Dot had an invariable answer: "My mother says them."

The Blanks met that problem after much thought. To Dot they explained that grown-up persons can say many things little girls must not say, and that she must never say those things any more. To the mother they explained that if Dot continued to use slang and swear words the neighbors would not be willing to permit their children to play with her—the only argument that reached the mother.

Before this problem was solved another came up. It was young Mrs. George's pleasant habit to lose her temper at the least provocation, and to raise her voice and rant like a fish wife when she lost it. Little Dot began to imitate this interesting exhibition. She, too, shouted. She, too, raved and danced. Again it was impressed upon her that grown-ups—some grown-ups—may do things no little girl may do. And most grown-ups did not care to shout and be cross. Did she ever see grandmother get angry, or Aunt Anne, or her nursery governess? It gave them all great pain to see little Dot do so. It almost made them cry. Dot's little heart melted. She would never do it again, she sobbed.

The Blanks are having an uphill task, but they are making progress, aided by the child's really beautiful nature. The mother looks on contemptuously.

"Such airs!" is her favorite comment.

Making More Money

Progressive Couple Build Up $100,000 Business in Rooms in Their Home by Risking Savings.

MOST people, when they have a hundred dollars or so in the bank like to leave it there to accumulate interest and to form the nucleus for a real bank account. But sometimes even a small sum can be made the foundation of a real business—as James McGrath and his wife of Massachusetts have proved.

It wasn't many years ago that Mr. and Mrs. McGrath determined to risk virtually all of their slender capital on a venture which had been tried many times before but had always failed—the opening of a millinery shop in their three-room apartment. It isn't often that "home shops" succeed, but this one had the benefit of the experience of Mrs. McGrath, who worked in the millinery department of a Boston store, as well as that of McGrath himself, who had had a considerable amount of experience in the buying and selling end of retail business. It was he who fixed up the parlor of the apartment as a hat store and attended to the making of the fixtures, while Mrs. McGrath specialized on sales, with office hours from 1 o'clock to 9 in the evening.

The low prices on the original stock and Mrs. McGrath's ideas in trimming hats to suit the personality of her customers led to an almost immediate success, and within the month Mrs. McGrath resigned her position in Boston and concentrated her efforts upon boosting the business of the home store. It wasn't long before the McGraths found that it would be necessary to secure a better position for their establishment, and a tiny store was rented in Woburn, Mass., while two years later they opened a second store in Lawrence. Now their business runs way past the $100,000-a-year mark, and they haven't regretted for a moment that they took a chance with early savings.

LETTERS TO "THE TIMES."

Send for Billy.

LOS ANGELES, Sept. 11.—[To the Editor of The Times:] That interview which you printed from one of the world's unfortunate cases, touched deeply our sympathy for that class whose place in society is due to man's baseness. If the style of suppression be here, then by observation, and in our opinion she has enough pure gold worth looking after and a diamond worth some effort to rescue.

We have been taught that woman is the weaker vessel, and it is the duty of man to prove themselves brothers indeed to the fallen.

But the desire for man's safety indicates that relations have changed, and man needs the greater protection because he is the weaker. What irony! What humiliation! What contemptuousness! Such concessions make one feel ashamed of his sex.

Can't you put some society on the trail of that person to bring her back to the right path, and make her an evangel for purity?

The safety of society is a single moral standard; and if we by law compel the woman to move out, why not advocate that her consort in sin move out, too?

As long as men are degenerates, lustful, nonrespecting, society will ever remain the same. Men have no respect for age to gratify their passions. For nineteenth months I was on patrol duty, and where women were on the streets as late as 2 o'clock; but they were orderly. I never saw a woman solicit men, but I have seen men approach women, and little girls scarce out of their 'teens. Gray-haired old men linked up to little girls, men who were old enough to be their grandfathers, with some twenty years to spare.

That demand to make Los Angeles safe for men ought to put the blush of shame to the cheek of every man.

If men were morally right the women of the city could walk safely all hours of the night and anywhere.

Send for Billy Sunday to lead a campaign to purify the manhood of Los Angeles and make our streets safe for girls. R. L. VIVIAN.

Jail the Juvenile Roughs.

LOS ANGELES, Sept. 11.—[To the Editor of The Times:] If the so-called Juvenile Protective Association has not taken a permanent vacation it should do something to protect the adults against the juvenile hoodlums who swarm the streets at nights yelling and often acting indecently. On the vacant lots on Temple and North Hill streets, and especially in front of the high school buildings on North Hill, crowds of hoodlums, of both sexes, assemble nightly, and sometimes remain until after 2 o'clock, the hour at which the dead curfew ordinance is supposed to be enforced. These hoodlums swear in all languages (for there is a mixture of nationalities), smoke cigarettes, yell, sing, and act only as such young outlaws can act. They amuse themselves by throwing old cans and rocks at billboards, dogs, and against walls of houses. If there is a window in the way, so much the worse for the window glass. Of course, parents of a certain class wish to get rid of their young roughnecks for a few hours and send them into the streets to make things disagreeable for respectable people. It appears that there is no protection for the public. If the aforesaid association with the long name really wants to save those who are heading for the county jail and the red-light district, they have a chance in this noisy and neglected section.

J. M. SCANLAND.

Says Deportation too Good.

COMPTON, Sept. 11.—[To the Editor of The Times:] All lovers of peace indulge the hope that the generous proposals of Lloyd George will result in a permanent settlement of the Irish question.

Whatever may be the outcome of the present negotiations, however, it is morally certain that no real progress in the direction of education, religious freedom, and commercial advancement can be made in the south of Ireland until the Sinn Fein organization is thrown on the scrap heap.

Sinn Fein represents only slimy selfishness, cowardly cunning, religious bigotry, and cold-blooded murder of innocent men, women and children.

Clandestine murder, brutal bulldozing, spiteful persecution, and sabotage of the most approved I. W. W. type are its chief weapons.

In the midst of the Sinn Fein outfit, attending a Protestant place of worship, however, is a most heinous crime, worthy of death.

Scores of people have been shot down in cold blood on the very threshold of Protestant churches in the south of Ireland.

In view of these facts, deportation is surely too good for any flannel-mouthed agitator of alien birth, who dares eulogize the Sinn Fein outfit in a public assemblage of American people.

HARRY GRAY.

Made It Clear.

LOS ANGELES, Sept. 9.—[To the Editor of The Times:] I wish to compliment you on the editorial contained in your issue of September 7, entitled "The Pledge to Ulster."

The Irish question is so clearly and ably set forth in your editorial, in such a fearless way that I am very glad to express my humble appreciation of the service you have thus performed in helping your readers to have a clear understanding of this situation.

W. O. SAMPSON.

Change Locations.

LOS ANGELES, Sept. 11. — [To the Editor of The Times:] There are three important buildings needed for our city, namely, Public Library, City Hall and Auditorium. The city owns Normal Hill, which is not suitable for buildings of that nature, but which would be much more suitable for a public park.

My suggestion would be to group these much-needed buildings in Pershing Square, making of it a civic center, and using the Normal Hill site for Pershing Square, or Pershing Park. In making this change we would be saving the city millions of dollars, as the city already owns these two sites, which are practically vacant at the present time. Normal Hill site would be much more appropriate for a park, being high and sightly, affording a beautiful view of the city which is not possible at its present location.

EDWARD LLOYD.

GASOLINE ALLEY—WALT BIT LIKE A STEEL TRAP

QUESTIONS ANSWERED

[Any reader can get the answer to any question by writing The Los Angeles Times Information Bureau, Frederic J. Haskin, Director, Washington, D. C. This office applies strictly to information. The bureau cannot give advice on legal, medical and financial matters, it does not attempt to settle domestic troubles, nor to undertake exhaustive research on any subject. Write your question plainly and briefly. Give full name and address and inclose 2 cents in stamps for return postage. All replies are sent direct to the inquirer.]

Question: What will cure pellagra if a person catches it?

R. A. G.

Answer: Pellagra is not a "catching" disease. It is caused by a failure to eat sufficient lean meat, milk, eggs, vegetables and fruit. Fresh, whole milk is the most important single article of food with which either to prevent or cure this disease.

Q.: Which has the greater effect on the rate at which sound travels: wind, fog or rain? C. P. B.

A.: Wind reduces the velocity of sound much more than fog or rain does.

Q.: Is there any grain that the Hessian fly does not bother?

Q. T.

A.: The Department of Agriculture says that the Hessian fly does not attack oats at all. It is chiefly injurious to wheat, but sometimes injures barley and rye.

Q.: Did John Galsworthy ever write under a nom de plume?

M. W.

A.: The early fiction written by Galsworthy was published under the pen name, John Senjohn.

Q.: How many persons were guillotined during the Reign of Terror of the French Revolution?

W. G. H.

A.: There are no exact figures, but up to June, 1794, there had been 1230 executions and during the next seven weeks there were 1376. It is estimated that about 4000 persons lost their lives in this manner during the entire period.

Q.: What is quicksand and in what States is it found?

E. J. M.

A.: Quicksand is a loose sand into which solid bodies readily sink. Quicksands are composed of very small rounded particles which under ordinary pressure do not pack together and when moistened behave like fluid. They are especially common in glacial deposits and may be encountered almost anywhere within the region invaded by the continental ice sheet. Any heavy object placed upon quicksand is rapidly swallowed up, leaving no trace behind. In conducting mining and engineering operations it is sometimes necessary to [illegible] the quicksand by [illegible] intervals, which [illegible] circulating [illegible] at a low [illegible] can be found in [illegible] States at present time.

Q.: When were [illegible] nickels issued? [illegible] the die changed [illegible] premium on the [illegible]

A.: The first [illegible] nickels was in [illegible] May, 1913, the [illegible] order to bring out the cents" more plain[illegible] premium on [illegible]

Did You Know?

Actor [illegible] your mistake about actor with [illegible] son.

Maid—"He ain't [illegible] to the little [illegible] sewers.

"Ask your neighbor about Peerless"

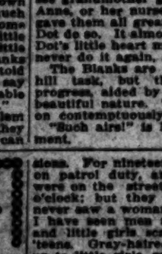

What is the *Life* of a Collar?

COLLARS wear out at the edges first. Save the edges—*all the edges*—and you save the collar. The exclusive Peerless method of ironing *all* the edges adds at least 50% to the life of a starched collar.

Soft collars lose their shape and "hang" through careless ironing and folding. Instead of using an ordinary handkerchief mangle, Peerless has a special built soft collar ironer, the only one of its kind in Los Angeles for ironing collars.

The careful, intelligent work of the Peerless collar experts in folding soft collars and re-placing missing and broken buttons lengthens the life of Peerless soft collars just as "edge ironing" preserves the starched collar.

Send your next bundle of collars to be "re-freshed" in the Peerless fashion. They'll look better, feel better and wear longer.

Phone for Peerless Service in

ALHAMBRA	252
GLENDALE Gle.	1983-W
HERMOSA	1491
LONG BEACH	Main 367
PASADENA	Col. 1379
REDONDO	1491
SANTA MONICA	21104
SAN PEDRO	862-J
VENICE	61221

Peerless Laundry

Phone 27961 South 6518

Main at Slauson Los Angeles

Pasadena Furniture Company

You Pay No War Prices Here

You can come here with the asurance that whatever you buy will give entire satisfaction and it will not be sold to you on the war-time price basis.

With the arrival of new furniture shipments from the East, our entire stock has undergone a downward revision of prices regardless of former wholesale costs.

This has resulted in reductions that show a great saving over former prices, yet we do not make use of these former prices either in our advertising or selling.

To quote a former price does not afford an index of value today. Comparison is the only test of value. We urge you to compare our values with those of any reputable store. We are sure the savings you find will repay you for coming to Pasadena.

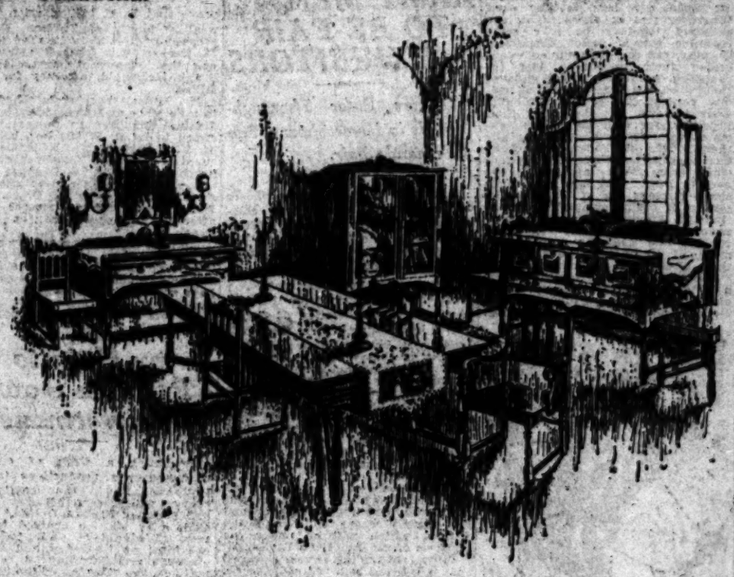

Store Closed at One o'Clock Every Saturday in the Year

Ten Floors in a Location That Enables Us to Make Lower Prices

This store leads in offering new, up-to-the-minute merchandise of dependable quality because its lower prices make for greater turnover.

It leads in lowering prices because of lower overhead expense, which enables it to meet and anticipate market changes without great sacrifice of profit.

Consequently every purchase carries with it a guarantee of value as well as quality.

No matter where you live, we can serve you well.

Twenty Carloads of New Furniture Arriving

Seven carloads of new furniture for the bedroom, dining and living room are here now at the new prices. Others are arriving rapidly. If you are furnishing a new home or refurnishing an old one you will want the newest styles obtainable and you will find them here at most attractive prices.

The Dining Suite Pictured: This Suite is one of the new styles in oak dining furniture and it reflects the lower price tendency of our entire stock. In a suite of this style and quality these prices are very low—**Buffet, $66.50; China Closet, $62.50; 8-ft. extension Table, $82.50; Side Table, $35.00; Side Chairs, $15.00; Arm Chairs, $19.50.**

Located in Pasadena "City of Beautiful Homes"

Pasadena Furniture Co.

83 to 91 North Raymond Ave. Corner Holly Phone Colorado [illegible]

MEN, WOMEN AND THINGS IN THE WORLD'S NEWS.

THE CHINESE REPUBLICANS OVERTHREW THEIR MONARCHY BUT THEIR REVERENCE FOR THE ANCIENT THRONE ROOM IN PEKING IS SO GREAT THAT EVERY CARE IS TAKEN TO PRESERVE AND PROTECT IT

BRIG. GENERAL HARRIS HUSTON, WHO HELPED GENERAL BARNHOLDT ESTABLISH ORDER IN WEST VIRGINIA

SEPTEMBER STILL FINDS THE SUMMER GIRL AT SANTA MONICA

THE FIRST DEPARTMENT STORE IN AMERICA NEAR MARSHFIELD, MASSACHUSETTS

Photo by George R. Gatson

THE NEW "BOSS" OF THE PACIFIC FLEET ADMIRAL E.W. EBERLE

MRS. WILLIAM K. DICK (LEFT) FORMERLY MRS. JOHN JACOB ASTOR AND MRS. AUGUST BELMONT JR. AT FALL HUNTING MEET IN NEW YORK

JULIAN S. MYRICK (LEFT) PRESIDENT OF THE UNITED STATES LAWN TENNIS ASSOCIATION, AND DWIGHT F. DAVIS DONOR OF THE FAMOUS "DAVIS CUP" FOR WHICH THE CRACK TENNIS PLAYERS OF ALL GREAT NATIONS HAVE CONTESTED

Keystone View Co

PUBLISHERS:
THE TIMES-MIRROR COMPANY
OFFICERS:
HARRY CHANDLER, Pres. and Gen. Mgr.
HARRISON GRAY OTIS-CHANDLER, Vice-Pres. and Secy.
E. T. STANFORD, Treasurer.
HARRY E. ANDREWS, Assistant General Manager and Managing Editor.
Harry Chandler, Marion Otis-Chandler, F. T. Stanford, Mabel Otis-Booth, Harry E. Andrews, Directors.

Los Angeles Times
SIXTY-NINTH YEAR IN THE YEAR.
DAILY FOUNDED DEC. 4, 1881.—47TH YEAR.

Sworn average circulation for every day of August, 1921.....100,185 Copies
Sworn Sunday only, average circulation for August, 1921.....149,833 Copies

OFFICES:
New Times Building, First and Broadway.
Branch Office No. 1, 619 South Spring Street.
Washington Bureau, 906 Hibbs Building.
Chicago Office, 121 West Monroe Street.
New York Office, 286 Fifth Avenue.
San Francisco Office, 742 Market Street.
Paris Office, 249 Rue Saint Honore.

LOS ANGELES (Loce Ahng-layl-ais)

MEMBER OF THE ASSOCIATED PRESS
The Associated Press is exclusively entitled to the use for publication of all news credited to it or not otherwise credited in this paper and also the local News Published here within.

THE CLEAN-UP SQUAD.

Most Americans are pleased with President Harding's selections of representatives in the approaching conference on disarmament. The delegation is classy, but not cumbersome. The addition of Elihu Root and Senator Underwood completes a powerful quartet. It is capable of intense harmony—especially when it strikes the chords of "My Country 'Tis of Thee." Otherwise the harmony might not be so assured. It is not even certain that Senator Lodge is in favor of disarmament. However, he will be found ready to go as far as the conference does. As the presiding genius of the conference Secretary Hughes will be found tactful and wise. The selection of Elihu Root adds to it the foremost figure in international jurisprudence and inspires the confidence of other nations in the earnestness and good intentions of America. As he is the Democratic leader of the Senate, the selection of Oscar Underwood is just, wise and appropriate. There is fine prospect for the Harmony Quartet.

DEATH AT THE WHEEL.

Los Angeles is not only the finest city in the world in which to live, but it is the most dangerous spot in America for the pedestrian. In other words, while life here is beautiful, it is becoming distressingly difficult. The Board of Public Utilities reports that during the month of August there were 2550 traffic accidents on the streets of Los Angeles, resulting in twenty-six deaths. This is again a high mark—in fact, each month surpasses the previous one in the toll of disaster. The climbing of the danger column has been steady. The City Engineer says that there are 18 per cent more autos in service in the city than last year at this time, but the accidents are 42 per cent greater. At this rate by the time that everybody in the city owns a car everybody will have been dead three weeks. It will come off right quickly, at that. There are new laws which reduce the speed at crossings and the judges are becoming more severe in their treatment of those who break the traffic regulations, but the frightful routine of traffic tragedies continues without halt or abatement.

REQUA'S GOOD ADVICE.

Up-State they are blithely discussing the Governorship outlook. After counting the over some of the reputed candidates who have been eliminated by being appointed to lucrative positions San Francisco papers arrive at the conclusion that there may be a chance for Mayor Rolph to run against Gov. Stephens again. Why falsely raise hopes in this way? Of course, there is nothing to stop Mayor Rolph from taking another fling at the job, but by this time he surely knows that it is his bank roll and not himself that attracts many who would flatter him into the belief that he may yet get there. The truth is that neither Stephens nor Rolph should seriously be considered for the office by anyone who has the best interests of the State at heart. What does California need most at this particular time? Mark Requa has said it—an efficient business administration. Has Gov. Stephens given that to California? One smiles even while asking foolish question No. 1. Has Mayor Rolph given San Francisco such a successful government as to raise hopes that he could do the same for the State? Foolish question No. 2. The fact is that no name yet put prominently to the fore in connection with the Governorship endows us with any comfort. The right man has not yet appeared. Mark Requa has voiced the opinion of thousands of voters and he has not confined his observations to the State. He says the main requirement of our cities and counties is the same as that for the State—efficient business administration. The words bear repetition. Let's ponder on them for awhile and when the time comes—act.

NO MORE RED TAPE.

Gen. Dawes, director of the Federal budget, has "cut out the red tape" literally. From time immemorial it has been the custom in governmental departments at Washington, D. C., to tie up bundles of documents with bright red tape. The tape was supplied in big spools and used liberally. This is the origin of the term as a figure of speech, signifying a system of technical procedure so artificial and elaborate as to defeat business efficiency. Hereafter, Gen. Dawes announces, the departmental employees will be obliged to use ordinary twine.

The declared purpose is economy in the comparatively small item of tying material. Twine costs less than tape. Quite possibly, though, the budget director had in mind something more important than that.

The change is surely symbolic. It may also be prophetic. Having cut out the red tape literally, let public employees do it in the larger sense that the term implies. What is wanted in fossilized Federal departments is a psychological change; and for that the plain, white twine innovation will be an effective reminder.—[Tacoma Ledger.

Almost Unthinkable.

New York rhymesters continue in their appointed way (of rhyming) and none can stay them. The latest rhymes "martyr" with "medulla oblongata." What's the muttuh with "mahtuh"—in N. Y.? But "oblong garter"—perish the thought.—[St. Louis Globe-Democrat.

HAVING A GOOD TIME.

The definition of "having a good time" varies considerably with the company one keeps. Thank God, the majority of us can still "have a good time" in the wholesome joys the multitudinous clean and decent pleasures that nature and civilization have provided in abundant plenty.

But there are, alas, a class of perverted people whose sole conception of a "good time" is an opportunity to misbehave themselves, to get drunk, to riot and debauch, to indulge their lowest natures, their most obscene desires and wallow in licentiousness. To this type of person prosperity, affluence, means little beyond the capacity to luxuriate in smut, in lust, in the gorging of their lowest appetites. And out of this class comes the direst, most disgusting and nauseating tragedies.

The Thaw case, still fresh in public memory, was one of these, resulting in the death of Stanford White, a successful and wealthy pervert. Another notorious case resulted in the death of Olive Thomas in Paris. The divorce suit of the Thorkildsens was replete with nauseating evidence, dating back to the loss of a man's life in a midnight swimming pool party. And the local news has been rife with stories of death and tragedy accruing from these precious "good times," whether it be automobiles wrecked by drunken revellers, as in the case of Eric Campbell, or murder during drunken hysteria.

The Hamon case, the Orthwein case, yes, and the Stillman case and the Stokes and Peggy Hopkins Joyce cases were all the outcome of this passion for a depraved "good time"—each and all of them, whether they were film stars or "society" people, rich enough, foolish enough, debased enough to buy the sort of disgustingly luxurious "good time" their sordid tastes craved.

And now the public is again shocked by the news of still another "good time," a precious "wild party" so hilariously indulged by the offenders, resulting in another gruesome, loathsome tragedy. A "good time" replete with shame and the inevitable aftermath of bitterness, a "good time" bringing nothing but horror and remorse in its train, a "good time" for which the full cost can never be paid. Even if the worst suspicions the hasty investigation has involved are refuted, it still remains a ghastly tragedy in which a young and beautiful girl has given her life, sacrificed her future, tainted her memory for a "good time." It still remains a sordid exposure, a pitifully unpalatable sickening revelation of a "good time" as it is understood by debased tastes.

The perpetrators of this sort of a "good time" invariably regard themselves as smart—smart to defy the laws of nature, to defeat the laws of the community, to shame humanity's best principles, to scorn the decent and noble, to evade the discipline of self-control and righteousness. Smart—to buy all manner of shame and promulgate depravity. Smart to debase their immortal souls and drag others down to the very dregs of loathsome debauchery. Any fool with the price can do it—and only fools will fall for it. Such "good times" are to be had for the purchase price, yet even when they don't end in immediate and sensational tragedy, no goodness, no pleasure, no joy ever comes out of them. The morrow ever brings its penalty, physically, mentally, spiritually, morally—for the wages of sin is death, death to all the world holds dear. The polluted, like the coward, dies a thousand deaths, the honest man but one.

Shame, disgrace, dishonor, scandal and tragedy—for a "good time." Every fool thinks that he alone can get away with it. But this sort of good time takes toll for all time. The shameful debt to God and humanity is never paid. The cost so ghastly and the profit nil. Yet every city harbors these sorry fools so reckless in their depravity and every day the newspapers carry the hideous story of their Nemesis. Selling their glorious birthright for a stinking mess of pottage, sowing a "good time" and reaping the whirlwind.

The devil's mightiest, bitterest, most scornful jest!

AUDACIOUS CRIMINALS.

Apparently the full force of the crime wave that has been sweeping the country for several months has struck Los Angeles, and the police, while probably doing their best, have not as yet been able to cope successfully with the situation. Why this terror should harass our community at this time is a mystery. But, whatever the causes, the effect is clearly visible. Never in the history of The Times have so many crimes of violence been reported in so short a space of time and never have so many miscreants escaped detection and punishment.

Highway robberies, bank robberies, post-office robberies, homes looted and murder committed with robbery as its motive—the whole gamut of crime seems to be registered almost daily. The Los Angeles post-office robbery and the Huntington Park bank robbery were astounding in their audacity. Our community has suffered less from such depredations during the last two or three years than any other of equal population in the country; but we are now taking a front rank among those cities where life and property are not nearly so secure as they were in the decade before the World War.

Some insist that the spirit of violence which has been raging in Europe like a great malady has just struck the Pacific Coast. It is a lust for lawless deeds that seems insatiable. When the thieves and murderers are apprehended the community is often shocked to find that they are persons who had not been suspected of harboring vicious instincts. Probably half the crimes are committed by those whose pictures already adorn the rogue's gallery, but the number of recruits to this class is staggering to contemplate.

Disinclination of boys and men to work and save to accumulate a competence is plainly one of the contributing causes. Following the example set by the war profiteers, they attempt to obtain fortune by a happy stroke, and many of them have a penchant for violent methods.

Moral standards have shifted. The example of the successful depredations by the Russian Bolsheviki and their ability to continue in power whets the appetite of the vicious for plunder. Extravagant waste at Sacramento and Washington of money which rightfully belonged to the people has had a deleterious influence on the public morals. If those at the top are permitted to rob the people, why are the ones at the bottom to be restrained? That question is asked nightly right here in Los Angeles in resorts where idle and vicious characters assemble.

Prohibition may be justified from a moral and economic point of view; but it has not had the promised and hoped-for effect in reducing the number of serious crimes. Alcohol was not alone responsible for the vicious instincts of certain classes. They still assemble and plot crimes of violence; and it seems that sobriety or "hooch" tends to make them more cruel and fiendish. The Times is not arguing for the repeal of the Volstead Act, we are but pointing out that it is not a security against violence.

While the increasing lawlessness is visible on every hand, there seems to be no organized movement for its repression. The Los Angeles police are simply striving to "muddle through." By the time a squad has been ordered to investigate one outrage two or three others have been committed. The Chief is plainly at his wit's end. He pleads with the Police Commission for more patrolmen; the commission consults the Mayor; the Mayor talks to the members of the Council; and the reply invariably goes back to the Chief that no funds for additional police officers are available at this time. Meantime, the lawbreakers find the risk of detection lessened and become bolder. The community is terrorized but helpless. Depending upon the present inadequate police force is like leaning on a broken reed.

Plainly, there can be no compromise with the lawless elements. If our present civilization is to endure vengeance must follow crime, doggedly and remorselessly. Justice can be tempered with mercy until it loses its strength. Wasting maudlin sentiment on hardened criminals has much to do with the increase of crime. The California parole system has served to make justice so lenient that the light punishments inflicted cease to be a deterrent to crime. We have given entirely too much thought to the undeserving and not enough to the honest citizen who has a right to look to the municipal and State governments to protect his life and property and mete out rigorous enough punishment to criminals to make crimes of violence alike unattractive and unprofitable.

Failure of the Federal officials to place a sufficient guard about Roy Gardner made it easy for him to escape. He was permitted to engage in a game of ball in an open field with only a barbed wire fence between him and liberty. The narrative of his successful evasion of the officers has served to stimulate the vicious spirit of thousands of men and boys all over the country. It is undoubtedly true that the failure of the police to detect lawbreakers and the ease with which so many of those who are arrested escape conviction act as a stimulus to crime.

Facing present conditions the judges of the Superior Courts should increase the severity of the sentences of those accused of violent crimes. They should grant no more leniency to second or third offenders, remembering that their first duty is to aid in protecting the life and property of the community. Experience has proved that great numbers of those released on parole take advantage of their freedom to commit still more serious crimes. Never was there a time when a rigid enforcement of the law was more absolutely essential to the security of life and property.

It is probably true that the present police force of Los Angeles is inadequate to cope with the rising wave of lawlessness. But that is no excuse for any policeman's loafing on the job. We judge our police force by the results obtained, and the startling increase in crime carries its own proof that the results are far from satisfactory. The citizens look to the municipal government for protection against lawlessness; but they are themselves responsible if there are not enough men on the police force to overcome the lawbreakers.

DON'T BE DISCOURAGED.

Profane history hands us down a picture of a small, rather insignificant, bow-legged, big-nosed, bald-headed man, a soldier by profession, later a preacher, still later an apostle of a new species of religion and finally a saint by authority of the Roman Catholic Church, Paul, the Evangelist. He became one of the greatest propagators of the Christian faith and a really great figure of all time. These few remarks for the benefit of a lot of readers who may not be physical Adonises. You all have a chance. —[Mexican Post.

On Propaganda Highway.

[Tacoma Ledger.]

AIR NAVIGATION LAGGING.

Stagnation of the aircraft industry is apparent since the disastrous explosion of the ZR-2, heralded as the last work in superaircraft construction. When that giant flyer fell it carried down with it many illusions for commercial and industrial development of air navigation.

Despite the war experience, the conviction is growing that air navigation has not yet reached a point where it may be truthfully termed either safe or commercially profitable. The success of the bombing machines during the last years of the war gave rise to the hope that the secrets of secure flying had at last been discovered and that air transportation would very shortly take its place beside steam and electric railway service.

But nearly all the experiments made since the war ended have resulted unfavorably. The toll of death taken by the Burleson attempt to establish a transcontinental air postal service brought no adequate compensation in the form of more rapid or efficient mail delivery. About the only thing actually demonstrated was that the type of machine at present available is not secure enough to justify its use for commercial purposes.

It is also apparent that the success of aircraft in the war was far from absolute. Each country carefully concealed the amount of its losses. Aircraft were almost invaluable for scouting purposes, but the results of the bombing expeditions did not, on the whole, justify the loss of life and material. Neither London nor Paris was seriously injured by the air bombardments; yet the cost to Germany was enormous.

Facts have lately come to light concerning a gigantic bombing expedition that set out from Germany to reduce London in October, 1917. Eight giant Zeppelins composed the fleet. None of them succeeded in reaching London and but a single one returned to the German lines. The destruction of this fleet, like that of the Spanish Armada, was due not to the guns of the enemy, but to adverse weather conditions.

In times of war the human risk is valued so lightly as to be almost a negligible quantity. It mattered not that three ships and their crews were lost, provided the fourth arrived at its destination and achieved its purpose. In the more humane days of peace, however, we are not content that lives shall be sacrificed at such a rate for commercial achievement. The loss of one crew in fifty trips is too great. Under these conditions the use of the type of machine prevalent during the war cannot be tolerated.

At one time we believed that the war had forwarded the progress of successful air navigation at least a century. It is now developing, however, that nothing was discovered during the war to make aviation more secure. About all that was accomplished was to discover how to make aircraft engines of destruction. Some experts are now expressing the opinion that both the dirigibles and the airplanes have reached the maximum of development and that a new style of machine must be invented before the factor of security is secured necessary to permit the extensive use of aircraft for commercial purposes.

No success has yet been achieved in the attempt to construct a machine that can rise vertically from the ground, thus excluding the running start and gliding finish that are responsible for so many accidents. Until some such type of plane is invented air navigation will probably not progress far beyond its present status.

THE UNCLE JOE AMENDMENT.

There ought to be a Twentieth Amendment to the Constitution, so changing the language of Section 2, Article I, as to except the Eighteenth District of Illinois from the electoral requirements obtaining elsewhere.

The amendment should provide that in the five counties composing the Illinois Eighteenth there shall be no new election of Representative as long as the Hon. Joseph Gurney Cannon is willing to serve. Uncle Joe would thus be automatically returned every two years during an indefinite future, and much election money expense would be saved in Ford, Livingston, Logan, McLean and Woodford. And the whole country would be sure of the continued satisfaction of knowing that this esteemed and venerable statesman was not yet in the past pluperfect.—[New York Herald.

Value of a Wife.

A wife on hand is worth two on a vacation.—[Harrisburg Patriot.

THE COUNTESS.

BY ALMA WHITAKER.

She has written me on crested writing paper in a firm, dashing hand. She regrets that she was out of town when my American friends called to present their letter of introduction in London. She assures me she delights in those visiting Americans and would like nothing better than to entertain them.

But—er—well, I know how things are just now. The war and all that. Shocking taxes. And Americans are so rich. Now wouldn't it be possible for us to enter into a little business arrangement. I must know so many aspiring Americans who wish for a little social guidance and would be glad to make the necessary contributions. London is full of them just now and Lady Blank and Lady Dash are making quite a good thing out of it. She would be so glad to undertake to chaperon any friends I care to send over—on a strictly 20 per cent commission basis, of course. She would prefer, of course, that they are not too crude. Especially the women. Crudeness in American men is more easily excused.

She has been studying the last few issues of our Southern California Blue Book and notes many new entries during the last two years. Would these be the new rich? See So-and-So and Such on pages this and that.

Fees would, of course, be graded. What do I think of $1000 for a couple of ordinary formal parties, all titled people except the Americans—and society notices guaranteed for home consumption? But don't I think that a full season's guidance, including presentation at court for one female member of the family would be about right at $5000? The Americans would, of course, provide all necessary expenses in connection with any functions. In the case of a titled marriage there should, she thinks, be a bonus.

In the event of my making any contract on her behalf she would like to mention that the women should not buy their clothes in America. English or French clothes would be much more desirable. If they wished to be her house guests that could be arranged—at the usual hotel rates. They should not bring their own maids. It is most essential that her English maids be not contaminated with American ideas.

As to the court presentation, of course, they must understand that they would have to be vised by their American Ambassador, so it might be desirable to mobilize any political influence they have before they leave.

She would not have any particular objection to cinema celebrities, although in their case presentation at court would be out of the question. Mary is still rather conservative. However, it would be quite possible to arrange some informal meetings with lesser royalty if desired.

She sends me views of her town and country residences and cuttings from the social columns as evidence of elect standing. A most efficient countess with no nonsense about her and an obvious intention to fulfill contracts to the letter. I am to receive 10 per cent on all transactions, including that bonus for titled marriage, and, if I think so, a small percentage on expense contributions, although that might be difficult to compute.

She hopes I won't be shocked at her frankness, but is sure I will understand. If I were living in England now I should know how it was. Americans flocking in by the thousands and so many of the poor things just pining in hotels and not knowing what to do with themselves, and so very anxious to meet the nobility. It seems a pity not to look the facts in the face and take advantage of the situation.

But perhaps the real gem of that letter lies in this naive bit: "I happened upon one of your articles about the craze for celebrities and ities in Los Angeles and their weakness for guests of honor. My husband and myself would very much like to visit your wonderful California and I am wondering if any of your rich friends would care to entertain us. The caridom is an old one, as you probably know, and C. (the Earl) is very agreeable with Americans. He plays polo and golf and we both play tennis, which I understand are your chief amusements at your country clubs. And, of course, you know C. is related to the Duke of ——, don't you? We would not bring our servants unless they particularly wished it—in fact, no one takes as many servants traveling nowadays as they used to. We should, of course, pay our own fares and incidental expenses. However, this is only an idea, and I don't quite see how we could make it advantageous to you, unless you could make some special arrangement with your friends."

I am left positively breathless with the dizzy opportunities offered me by the fair countess. I have her picture in her presentation gown.

But the trouble with me is that I am no aristocrat and simply can't rise to these heights of social finance. I being the only middle-class Englishwoman in America, her ladyship has chosen a most unfortunate partner in her enterprise. Is there anyone in town who would, ahem, like to purchase my interest in the concern?

However, perhaps I ought to mention that I have observed a couple of obscure items in the London newspapers which seem to imply that the noble earl is in considerable financial difficulties and that he is so poor a financier that he overlooked the fact that his bank account had run out when he gave a check for a little restaurant party. However, the regrettable incident appears to have been adjusted amicably.

In the meantime her ladyship assures me of her highest regards and hopes to hear my views upon her proposition at an early date. I shall send her this copy of The Times.

And—er—which class contributes the greater prestige to its own honorable country, the British merchant-aristocrat or the American customer? For we must remember that Lady Blank and Lady Dash are already running a going concern in this interesting industry.

DROLL STORIES.

Preferred Hard Work.

Peabody Willoughby, the Boston philanthropist, was making an appeal for the Children's Country Week Association of Massachusetts.

"There is a funny side, too," he said, "about the poor slum child's ignorance of the country's beauties and joys. I said one August day to a ragged urchin of 7 or 8:

"'You've got a rare treat coming. We're going to send you to the country for a week.'

"'Niz,' said the urchin, as he took a cigarette stub out of his pocket and examined it carefully. 'Nix on that, gran'pop.'

"'Why,' I said, 'what's your objection to the country?'

"'They got thrashin' machines there, ain't they,' said the boy. 'Well, it's bad enough here, where it's done by hand, begosh.' And he lit his cigarette stub and lounged off."—[Exchange.

There Is More Than One Way.

"Alice, I'm going to give a lot of these old clothes to the charity organization," Brown announced to his wife. "Here are socks and shirts that ought to do some poor fellow a lot of good."

Alice came over to look into the matter.

"I guess it will be all right," she agreed. "But, my gracious! I can't send that stuff out like that. Why, there are a lot of buttons off of the shirts and the socks need darning!"

In a few days Alice had the garments fixed up and announced to hubby he could send the package off to the charity organization now.

"But, Alice," he protested when he looked the stuff over. "You have it in such good shape that I'm going to wear them a while longer myself."

As Alice went out of the room hubby smiled contentedly.

"It worked! It worked!" he observed, under his breath.—[Kansas City Star.

Confirmed Woman-hater.

Estes Snedecor, president of the International Association of Rotary Clubs, said at a luncheon in New York:

"I would not admit a misogynist to our great organization. Woman is the home-builder, not the home-destroyer, and any man who takes the latter view of her is a fool. No fool is worthy to be a Rotarian.

"I was talking to one of these fool misogynists the other day.

"'There goes young Kail,' I said. 'He's got $40,000 a year and yet he won't have anything to do with women.'

"'That,' said the fool misogynist, 'is why he has $40,000 a year.'"—[Detroit Free Press.

Doubted If She Could Make It.

At a recent gathering of musicians Lieut. John Philip Sousa told the following story:

"We musicians have one thing, we give solace or joy to those who listen," he said. "Sometimes, possibly, we take ourselves too seriously. I recall giving some concerts in St. Louis some years ago and every morning I went down to my breakfast at the hotel I saw a woman scrubbing the steps and working away very hard. Finally, thinking that possibly a concert would be very enlightening and elevating for her, I stopped her on the stairs one morning and said, 'By the way, would you like to go to a concert tomorrow night?' thinking, of course, she knew me. However, she did not know me. She looked up at me and said: 'Is that your only night off?'"—[Musical Courier.

Business Methods.

When the agent brought Mrs. Tarley her fire insurance policy he remarked that it would be well for her to make her first payment at once.

"How much will it be?" she asked.

"About $100. Wait a minute and I'll find the exact amount."

"Oh, how tiresome!" she exclaimed. "Tell the company to let it stand and deduct it from what they will owe me when the house burns down."—[Exchange.

RIPPLING RHYMES.

THE RAILWAY CROSSING.

He reached the railway crossing
the same time as the train; I saw
the engine tossing his auto o'er the
plain; an epitaph engrossing was
placed above the slain. With buck-
ets and valises the undertakers
came and gathered up the pieces of
his poor mortal frame, the while
his weeping nieces declared it was
a shame. He speeded up his Lizzie
and tried to beat the train: his
speed was surely dizzy and certain-
ly insane; why be so all-fired busy
when all such haste is vain? He
had all week to travel to Junktown-
in-the-Hole; but he must scorch the
gravel, the poor, misguided soul;
and now no druggist's salve'll re-
store this Peter Pole. "Oh, stop
and look and listen," the railway
signboard said; he saw the wise
words glisten, in fresh paint, just
ahead, and he worked every piston
and to the crossing sped. They
scraped him from the cedars, they
raked him from the plain; the pub-
lic prints had leaders that showed
his course was vain, a warning to
all speeders who try to beat the
train. Alas, for poor old Peter!
Much grief my spirit feels; and as
I townward teeter no more he rips
and reels to show his Lizzie's fleeter
than anything on wheels.

WALT MASON.

AN ANTHEM TO HIS NEIGHBORS.

We have wonderful neighbors here
with souls like unto that of the orig-
inal apostles. On one side live Mr.
and Mrs. Smith. They are certainly
the salt of the earth. Mrs. Deacon
has borrowed Mrs. Smith's sewing
machine and Mr. Smith helped me
carry it over to our house. On the
other side live Mr. and Mrs. Palmer.
Finer people were never born. Mr.
Palmer mows my lawn. He uses
the grass for his rabbits and, as my
family eats but little grass, the ar-
rangements between us were easily
made. They bring us fruit and flow-
ers, so that the day is one continued
anthem from sunrise to sunset.—
[Bert Walker writing from Santa
Ana, Cal., to the Osborne (Kan.)
Farmer.

PEN POINTS.

Song of the [illegible]
You Calling Me."

The Spanish [illegible]
all bound to [illegible]

Not that it [illegible]
of difference, but [illegible]
of Prof. Einstein.

Chief of Police [illegible]
ice says he will [illegible]
without the [illegible]
Board of Trustees.

If we understand [illegible]
President Obregon [illegible]
ing of a treaty [illegible]
States not necessary [illegible]
ples swim!

Arthur Burch, [illegible]
derer of John [illegible]
dently thinks he is [illegible]
picture game. He has [illegible]
press agent.

The official figure [illegible]
Angeles in the [illegible]
county of the [illegible]
the banner town. [illegible]
San Francisco.

If the Greeks are [illegible]
the West Virginia [illegible]
feared that serious trouble [illegible]
low. What is the matter [illegible]
country?

Tokio is asking for [illegible]
two million Koreans [illegible]
ed as starving. Thought [illegible]
to prosper under the [illegible]
similation of Japan.

Congressman Osborne [illegible]
the national economy [illegible]
interfere with the plan [illegible]
cal submarine base. [illegible]
all how busy Old Man [illegible]
when Los Angeles [illegible]

In case of the passage [illegible]
providing for the [illegible]
three additional United [illegible]
trict Judges to clean [illegible]
dars of the Federal [illegible]
already claiming [illegible]
California doing?

About the quietest [illegible]
community just now are [illegible]
crats. They simply [illegible]
still to see the [illegible]
being worked out [illegible]
lican administration [illegible]
comes them well.

In other words, President [illegible]
says that there will [illegible]
time in the history of the [illegible]
when it will not be [illegible]
have an army and navy [illegible]
reasonable. The [illegible]
yet commenced to [illegible]

Santa Monica is [illegible]
campaign for the [illegible]
in that city. It may [illegible]
but we should like [illegible]
Monica organization [illegible]
some of the hard-boiled [illegible]
Los Angeles. It would [illegible]
its mettle.

It is proposed to [illegible]
for positions in [illegible]
in marksmanship on a [illegible]
candition precedent [illegible]
ment. If they [illegible]
ninety-nine bullseyes [illegible]
shots they will [illegible]
pointment as paying [illegible]

The instant [illegible]
news of the day [illegible]
wireless telegraph [illegible]
ting is too much [illegible]
days of [illegible]
while ago that [illegible]
listed among the [illegible]
provide amusement [illegible]

The American [illegible]
taken the position [illegible]
a Presidential [illegible]
mediately carried [illegible]
ascertained, [illegible]
Congress is [illegible]
and organize. Both [illegible]
been the subject [illegible]
a number of years. [illegible]
green is conceived [illegible]
good reason why [illegible]
November should [illegible]
ber of the next [illegible]
ing or organizing. [illegible]
people wait so long [illegible]
have declared [illegible]

A WESTERN [illegible]

A gentle haze of [illegible]
gray,
Waves a farewell to the [illegible]
A youth with head [illegible]
freshened brown
Rides like a [illegible]
terday.

O'er the cooling [illegible]
he,
His pony's ragged [illegible]
to see
Stars swinging [illegible]
pin sky.
He rides into the [illegible]

With red bandana [illegible]
throat.
Garnished leather [illegible]
less coat.
A spotted pony [illegible]
To storm the [illegible]
moat.

He gives his [illegible]
with a rush
Through sand and [illegible]
brush
They fly, the [illegible]
fairy steed
The silent desert [illegible]
hush.

My cabin, [illegible]
Is the stern [illegible]
gay
Will not wait [illegible]
heart for him
Rush, little [illegible]
half the way.

A growing speck [illegible]
see,
A youth comes [illegible]
less, free
As western [illegible]
and then
My knight rides [illegible]
and is [illegible]

Eyes
School
BE SURE your chi
before study be
ures and lack of inte
sults of faulty visio
Optometrists.
Phone 63736
For an Examination
Appointment
MARSHUTZ O
good glasses
518 W. 6th St. [be
—also 227 W
Open Saturdays till 12:3

Don't
Poison Y
When that troubl
organ known as
is packed with
foods it fills the b
with poison. Keep
nal tract clean a
and the brain clea
by eating
Shred
Whea
the real whole wheat f
just enough bran to ke
healthy and active an
other food elements to
muscle and bone—all
digestible form. The
for the least money.
Two Biscuits with milk
ishing, satisfying meal
a few cents. Delicious
prunes, sliced bananas,
other fruits.
Pacific Coast Shredded Wheat

KAOM
the cleanse
Will keep
Sink-bo
spotles
KAOMA Also Cleans,
Scours—Polishes
Pots, Pans, Kettles, Alu-
minum, Iron, Copper,
Brass, Woodwork, Lino-
leum and all Soiled or
Greasy Surfaces.
KAOMA'S Address—
Your Nearest Grocer

PEN POINTS

By the Staff

Song of the straw hat: "I Hear You Calling Me."

The Spanish situation seems to be all bound in Moroccos.

Not that it makes a man's watch of difference, but what has become of Prof. Einstein?

Chief of Police Cavanaugh of Venice says he will enforce the law without the interference of the Board of Trustees. Tra, la, tra.

If we understand the matter, President Obregon thinks the signing of a treaty with the United States not necessary. How we miss you swim!

Arthur Burch, the alleged murderer of John Belton Kennedy, confidently thinks he is in the movie picture game. He has a fine press agent.

The official figures show that Los Angeles is the banner automobile county of the State. It also has the banner town. With respect to San Francisco.

If the troops are withdrawn from the West Virginia coal fields it is feared that serious trouble will follow. What is the matter with the country?

Tokio is asking for relief for two million Koreans who are described as starving. Thought they were to prosper under the benevolent assimilation of Japan.

Congressman Osborne says the national economy program interferes with the plans for the coal submarine base. Don't it all how busy Old Man Economy when Los Angeles wants some?

In case of the passage of the bill providing for the appointment of three additional United States district judges to clean up the dockets of the Federal courts Nevada is already claiming three. What is California doing?

About the quietest citizens in any community just now are the Democrats. They simply are content still to see the salvation of the country being worked out through a Republican administration. Illness becomes them well.

In other words, President Harding says that there will never come a time in the history of this country when it will not be necessary to have an army and navy. That is reasonable. The millennium has not yet commenced to dawn.

Santa Monica is inaugurating a campaign for the lowering of taxes in that city. It may go down in history but we should like to see the Santa Monica organization go up against some of the hard-boiled proposition in Los Angeles. It would be a battle worth mettle.

It is proposed to have applicants for positions in banks take a test in marksmanship on a range as a condition precedent to their employment. If they are able to hit ninety-nine bullseyes in one hundred shots they will be eligible for appointment as paying tellers.

The instant communication of news of the day by means of the wireless telegraph is proposed. Waiting is too much to expect in these days of miracles. It is but a little while ago that the telegraph was listed among the toys, serving to provide amusement for the people.

The American Bar Association has taken the position that the result of a Presidential election should be immediately carried out, as soon as ascertained, and that when a new Congress is chosen it should assemble and organize. Both suggestions have been the subject of much discussion for a number of years. So far as the press is concerned there is no reason why a body of lawmakers of the next year before they begin organizing. Why should people wait so long for what they have declared at the polls?

A WESTERN KNIGHT.

A gentle hare of evening's gray,
Waves a farewell to the day
A youth with head bared to the freshened breeze
Rides like a gallant knight of yesterday.

O'er the cooling desert sands he,
His pony's ragged head bowed to see
Stars swinging in a black velvet sky,
He rides into the desert night.

With red bandanna about his throat,
Garnished leather chaps and tattered coat,
A spotted pony for a charger fine,
To storm the fairy castles of the moat.

He gives his horse free rein with a rush
Through sand and slimy sea brush
They fly, the flaky prize
The silent desert smiles amidst the hush.

My cabin, colored as a sunset gay
Is the stern castle and I the prize
Will not wait who tarries heart for him;
Rush, little horse, we'll meet him half the way!

A growing speck upon the sky I see,
A youth comes riding proudly, free
As western air and then
My knight rides through the open door and to me!

JANE DOLLE.

Eyes and School Time

BE SURE your child's eyes are right before study begins! School failures and lack of interest are often results of faulty vision. Consult our Optometrists.

Phone 60736 for an Examination Appointment

MARSHUTZ OPTICAL CO.
good glasses since 1887
948 W. 6th St. [between Olive & Grand]
—also 227 W. 7th St.
Open Saturdays till 12:30 during summer.

Don't Poison Yourself

When that troublesome little organ known as the "colon" is packed with indigestible foods it fills the bloodstream with poison. Keep the intestinal tract clean and healthy and the brain clear and active by eating

Shredded Wheat

the real whole wheat food. Contains just enough bran to keep the bowels healthy and active and just enough other food elements to build healthy muscle and bone—all prepared in a digestible form. The most real food for the least money.

Two Biscuits with milk make a nourishing, satisfying meal and cost but a few cents. Delicious with raisins, prunes, sliced bananas, peaches or other fruits.

Pacific Coast Shredded Wheat Co., Oakland, Cal.

KAOMA

the cleanser will keep your sink-board spotless

KAOMA Also Cleans, Scours—Polishes

Pots, Pans, Kettles, Aluminum, Iron, Copper, Tinware, Woodwork, Linoleum and all Soiled or Dirty Surfaces.

Send Address—
Your Nearest Grocer

PEACE CALLED WORLD'S NEED.

Acceptance of Christianity Declared Sole Source.

Search for God Universal as Nature, Says Pastor.

Right Easier Than Wrong, is Minister's Theory.

DR. J. W. BROUGHER. TEMPLE BAPTIST CHURCH.

"'We 'are ambassadors therefore on behalf of Christ, as though God were entreating by us. We beseech you in Christ's stead, Be ye reconciled to God.'

"Paul declares that a Christian is Christ's representative on earth. He carries on 'a ministry of reconciliation in Christ's stead.' The dynamic of such a ministry is the fact that God is in Christ reconciling the world unto himself. Herein is the meaning of the incarnation. Here is defined the purpose of the atonement. The world has been alienated from God. The Christian is given the great privilege of announcing the conditions of peace. He has placed upon him the obligation of pleading with the people of the world to be reconciled to God. The responsibility of representing Christ to men and women is a tremendous one. Jesus came to reveal God's love for mankind and His infinite desire to restore a wayward people to fellowship again with the Infinite Father.

"A representative of the United States government resigned his commission a few years ago because he did not feel able to meet the responsibility of being held up as an ideal American. He did not want to be continually watched under all circumstances and criticised if he was not always on his good behavior. The man or woman who is going to truly represent Christ must clearly understand the mission of Christ to the world and must be actuated by the same great motive that impelled Jesus Christ to come to the earth to save the world. Paul clearly defined our mission as a 'ministry of reconciliation.' It is our privilege as Christians to announce the terms of peace. We do not have to create a new gospel, nor arrange the terms of salvation. We simply carry the good news in the message that Jesus Christ has given us. There never was a message more needed than the message of good will, which we are privileged to preach. Men and women need to be individually reconciled to God, and his ideals for them. Families disturbed by selfishness need to be harmonized by the spirit of Jesus Christ. The Church of Christ needs to be brought into greater unity of purpose and spirit. Labor and capital need to learn how to harmonize their differences in the light of the teaching of Jesus Christ. Our business, our commerce, our politics, our international relationships—all need to be reconciled and harmonized around Jesus Christ, the world's Savior and Lord. The whole round life of the world needs to be brought into harmony with God's will through the spirit, the teaching, and life of helpfulness of Christ.

"The motive of such a ministry is love. It is the Christian's business to plead with men to accept Christ as Savior and Lord. If we stand in Christ's place we must be so filled with the love of God and love for mankind that we shall be willing to make the necessary sacrifices in order to win the careless, thoughtless, and many times, God-hating world, back to the Infinite Father. The great apostle said 'The love of Christ constraineth us.' Not my love for Christ nor Christ's love for me, but the same quality of love that impelled Jesus to come to the earth to live and die to save mankind, is the type of love that must animate the Christian's soul if he would be held steady to the great mission of reconciling mankind to God.

DR. W. E. TILROE, LAKE-AVENUE METHODIST.

"The Bible does not argue for God. It assumes God. Whether thirty or more had the writing of it not one of them questioned whether there was a God. Wherever he wrote within a dozen centuries less or more he had God at his elbow. The very soul and life of the Bible is God.

"It is a long step forward that God is so commonplace with men. There are so many roads to heathendom. That in the youth of the world we have left them so far behind would be marvelous were it not so familiar. Nature is so confessedly sufficient it is perfectly natural to think it quite sufficient, and there is no better name for the quite sufficient than God. Yet men no longer say their prayers to Nature. The infinite varieties in men themselves lead to multiplicities in gods as twilight leads to the stars. The autocracy of one god never was taken readily. The example of the neighbors was always potent. The multitudinous needs of men called for many gods. The tribal, racial, national, urge insisted on many gods. The sheer size of the problem said there should be many gods. The heathen may have been a man of the heather but he was no fool. Still God is already a commonplace. It is a great victory.

"The Bible God being quite sufficient was the Creator of all things. With all the commanding view of the visible the Bible God was the invisible, being a Spirit. He knew all knowable things. He rightly correlated all things and was a wise God. He was a kindly God. That He is so splendidly mighty and majestic is doubtless the large reason men are not content to lose Him. 'Thou believest there is one God. Thou doest well.'"

REV. ALDEN LEE HILL. HIGHLAND PARK CHRISTIAN.

Alden Lee Hill, in his yesterday's sermon in the Highland Park Christian Church, said, in part:

"Old Testament history affords us some remarkable demonstrations of the healing of the human body and the restoration of life. Elisha, the prophet, was often entertained in the home of a godly family of Shunem. The darling of this household, a little lad, died very suddenly after a brief illness, probably a sunstroke. The bereaved mother hastened to bring the prophet to the scene of sorrow. Elisha used natural means to bring warmth into the dead body and after he had done all that he could he depended upon the Great Giver of Life to do the rest. God heard his prayer; the boy sneezed and opened his eyes and was soon in the arms of his happy parents. How rapidly the joyful news must have traveled far and near! Hope sprang into sorrowing hearts throughout the land! Hundreds of calls must have come to the Man of God to raise the dead! But the mystery of it all is that Elisha did not hang out his shingle as a divine healer. Save for the healing of a leper, he failed to use this God-given power in recovering the sick and the raising of the dead."

REV. E. F. DAUGHERTY. FIRST CHRISTIAN CHURCH.

"No search of humanity, not even the passionate, universal search for wealth, is more common than the search of man for God. As much as the northward or southward flight of birds in their season, it is instinctive with man to look high and low, near and afar for God; man's heart and flesh in the deeper, quieter moments of his sojourn through the world, cry out for the living God; and, no human life has ever had the cup of its satisfactions filled to the brim, until by faith it has laid hold on God.

"The best-loved amusement satisfies but transiently; the pleasures of eating and drinking become stale; the laudation of men, the fame, the distinction and power they achieve, satisfy but briefly and superficially; in fact, there is no such thing as satisfaction for any human heart short of an appreciation, vital, actual,—of the Almighty God.

"Unthoughtedly we sometimes claim it is hard to do right, easy to do wrong, but the laws and conditions of life are the exact reverse, and the truth is profound in the very construction of the universe that our light affliction in the path of right is but for the moment, and worketh in us a far more exceeding weight of glory than paths of wrong ever afford.

"So the ageless admonition, 'Seek ye the Lord,' while enshrouded by mystery in many schools of thought, is answered in simplicity itself in the revelations and standards of the Christian faith. God may be found; never tomorrow, nor yesterday, but always today and now.

"To recognize His existence is the first step in His finding. To renounce all human methods of salvation, sacrifices, pilgrimages, penances, gifts, prayers as would-be bribes to His favor, is the second step; an humble obedience to His will as revealed of Christ, is the third step, the habitual attitude of life constituting a good soldier of Christ, and the distinguishing mark of those who walk through this world in the company of God.

"He is always the same in His yearning love toward men as His children, and He may always be found by whosoever would possess Him and be glad, be strong, be serviceable in the midst of the world's needs.

"The period of youth, the period of special religious effort, the time of one's consciousness of the need of God, are all times when He may be found; when scorned—there remains the time of ceaseless regret that the convenient season was allowed to pass. Now is the accepted time."

REV. DAN A. TRUNDLE. ALVARADO CHRISTIAN.

"The thirteenth chapter of First Corinthians is a masterpiece on the subject of love. Do you realize its true value? You may think you do. It is so incomparably great that it's very doubtful whether any finite mind can fully estimate its depths. Note the wonderful process of character-analysis under the mighty impulse of love from the ore-stage crudeness to the finest product of the best-tempered sout-steel! The expert and the fiery furnace have done their perfect work with lavish care. In larger outline there is its peerless, productive, permanent nature. More closely viewed, the writer takes the highest order of men in the first three verses and shows us they may fail, and do fail, if love-less; in the next four he proves that love is a constructive of the highest value in contrast to the destructive type which is often near criminal. In the remaining six verses he shows beyond controversy how this love-formed character will outlive the stars and adorn a strifeless world with a fadeless beauty that excels in worth all its fabulous wealth! Read it carefully, prayerfully and its transforming glory will manifest itself in your daily life."

"The House of Fine Linens"

Coulter Dry Goods Co.

Founded in 1878

"The House of Fine Linens"

Seventh Street at Olive

Store Hours: 9 to 5:30 Daily — Branch Store: 215 South Broadway

(Third Floor)

Be the Blouse Tailored or Fluffy It May Well Be Selected at Coulter's

NOVELTY beading, braiding and fringes, with Persian motifs, or of metallic thread, contribute much to the glories of the new Blouses, which may be fashioned of anything from Georgette and crepe de chine to duvetyne and similar materials.

Overblouse models available at Coulter's now in mohawk, navy, beige, brown, peacock—shades to match or harmonize with new Fall suits, inexpensively priced at $8.75.

In the better grades are distinctive combinations of color that instantly distinguish them.

(Third Floor)

New petticoats in jersey with pleated fancy flounces in taupe and green, navy and gray, navy and scarab, navy and gold, or plain black and navy tricolette, with just a tuck at the hem, are $5.95.

Attractive Models in Fall Apparel

Everything for House and Out-of-Doors

A HINT of disagreement among style authorities adds interest to the Fall Suit mode. Some favor the straight unbroken tubular silhouette, others are equally insistent upon the more careless, unbelted, slightly flaring type. All are agreed that it must be slender—and youthful. As a consequence of this controversy, you have the advantage of a diversity of charming models to choose from, all sponsored by accepted authorities.

Late arrivals show many handsome dressy models in Coats and Wraps of the heavier cloths, such as geronda, marvella, panvelaine, Orlando and the like. Trimmed with fur and embroidery for the most part, and ornately lined.

In frocks, the black and white vogue apparently continues undiminished, though marvelous creations are to be had in such rich shades as Nattier blue, dull reds, Byzantine and Genoa, wood and leaf browns and others. Side effects in draperies are good.

(Third Floor)

Stamped Package Goods Reduced

SUCH useful articles, for instance, as Bedspreads, applique pieces all stamped on best quality ginghams, the spread on cream art cloth, with gingham strips for the border; spread 90x99, specially priced at $10

Bolster to match, special...$3.00

Twin bed size spreads, all made up with insertion and fringe; stamped for French knot design, leaving only the embroidery work to be done to complete the spread, priced at $12.50

(Fourth Floor)

Women's swagger handbags in genuine pin seal, calfskin and shark grain leathers, are Fashion's newest expression.

Some are fitted with coin purse, mirrors and receptacles for eyebrow pencil, lip stick and Dorine; some are in the popular swinging purse style with gilt and silver mountings; all are attractively priced at $6.85.

(Main Floor)

462 Handsome New Autumn Handbags, $1.95 and $2.95

BAGS that were so purchased by Coulter's that we can sell them for even less than such qualities were priced at as long ago as 1919!

At $1.95

Smart velvet bags of good material, finished with swinging purse and inside mirror; in brown, black, navy and taupe; assorted frame styles; some bags have handy little memo pad attached.

At $2.95

Chiffon velvet and duvetyn handbags with the new square top metal frames, or shell frames, with shell handles; in brown and beige—tops gathered on; finished with smart tassel; receptacle for Dorine and other fittings; best values in years.

(Main Floor)

New Fashions In Lingerie Daintier than Ever

MILADY who observes fashion in her underapparel as well as in her outer, knows that step-in drawers and undervests are really new—the result of an insistent demand for convenience as well as dainty appearance in lingerie.

An undervest with step-in drawers to match, in dropstitch glove silk, orchid or flesh color, vest, $2.35 Drawers, $2.95.

A vest in crepe de chine, hemstitched and finished with little lace medallions, is $3.95.

And a most likeable style is of trousseau silk, hand embroidered in pastel shades, at $5.95.

(Third Floor)

Particularly Good Choice in Capes and Cape Stoles

DUE to the fact that a considerable shipment arrived too late for our recent August Fur Sale, we have marked them at special prices:

Capes and Cape Stoles in Kolinsky, Japanese Kolinsky and Japanese mink, are

$165 to $295

Exquisite Russian and Hudson Bay Sable garments, fairly priced.

Skunk capes and cape stoles may be had at

$125 to $175

Handsome foxes, large open and blocked, at

$20 to $60

Other inexpensive furs in quantity.

(Third Floor)

Coulter's—Seventh Street at Olive

Seventh Street at Olive—Coulter's

NEW CORPS STARTED.

BOYLE HEIGHTS SALVATION ARMY CENTER IS OPENED.

Corps No. 5 of the Salvation Army was opened yesterday at 3327 Stephenson avenue, Boyle Heights, by Brig. C. R. Boyd, divisional commander for Sothern California, and Mrs. Boyd, assisted by a score of officers of the army and the Salvationist's Band. The latest corps is opened, it was stated, as a result of the rapid growth and progressive activites under the leadership of Brig. Boyd. Special services morning and evening and a largely attended young people's meeting in the afternoon were features of the day.

ATTEND Chaffee's Anniversary Sale today.

CHAFFEE'S grocery prices are right.

THE GUMPS—THEY'E OFF! ALL ABOARD FOR BLOOMINGTON!

KERNEL COOTIE—WHY GOLFERS NEVER LIVE TO BE OVER 90

From Counties, Towns, Cities Southward From Tehachepi's Top.

TO HONOR NEW LEGION CHIEFS.

State Commander Quinn and Others at Banquet.

Consult Engineers Regarding Levee Project.

Hog Auctions by Farmers Prove Success.

[LOCAL CORRESPONDENCE.]

BAKERSFIELD, Sept. 11.—Fully 300 guests are expected to be present at a banquet to be given in honor of John R. Quinn, State commander, Robert F. Smith, secretary of the State Veterans' Welfare Board, and Buron R. Fitts, past commander of the California Department, by Frank S. Reynolds Post, American Legion, at Eagles Hall here next Saturday night.

A committee composed of the following members of the post, now busy arranging for the banquet: Thomas W. McManus, James McKamy, Durward Bunnell, Harry Hake, Commander S. R. Coghlan, and Vice-Commander Jesse Stockton.

Letters of invitation have been sent to the eleven Kern county posts, urging all legionnaires to be in attendance. The business men of the city have been also invited to attend. Commander Coghlan will act as toastmaster. After-dinner speeches will be given by the guests of honor and several other men prominent in legion circles in California.

At the banquet it will be decided how the $10,000 recently appropriated for the use of the legion by the Board of Supervisors will be apportioned among the eleven posts. Because of this the committee in charge earnestly desires that every legionnaire in the county be present.

TO BUILD LEVEE.

The board of directors of the Bakersfield Civic Commercial Association, at its weekly noonday luncheon, entered into an agreement with the firm of Quinton, Code & Hill, consulting engineers of Los Angeles, whereby the latter will conduct an investigation in connection with the proposed levee project on the Kern River north of Bakersfield, and prepare a report covering the results of such investigation, which must be submitted to the directors not later than November 10, next.

By the terms of the agreement, the engineering firm is to furnish an airplane photographic map of a strip of territory about four miles in length and about three-quarters of a mile in width along the river; is to conduct the necessary ground surveys; is to make a provisional layout for a levee on the left bank of the river extending from the high ground northeast of the city in a generally westerly and southwesterly direction to the tracks of the Santa Fe railroad, and show this layout on the airplane map; is to prepare an estimate as to the probable cost of such a levee, including the cost of structures where the existent canals cross the line of the proposed levee; is to prepare an estimate of the cost of filling the area between the proposed levee and the Stine canals with material excavated from the channel of the river; is to prepare an estimate as to the cost of draining the area between the proposed levee and the Stine canals; and is to study the conditions along the right bank of the river opposite the proposed levee as regards the probable effect of the construction of the proposed levee and the necessity for drainage work.

The association's industrial committee, of which Charles A. Barlow is chairman, submitted a report in which it declared its belief that the establishment and operation of a magnesite plant in Bakersfield are feasible, and at the suggestion of this committee the board of directors appointed a subcommittee, composed of W. H. Hill, D. L. Wilson and Louis D. Blodgett, the duty of which will be to confer with Mr. Merriman of Los Angeles, San Diego and Exeter, the owner of the magnesite property under consideration, to the end that all phases may be discussed and, if practicable, the industry be established.

The directors, after discussion, went on record as opposed to a reduction of the present tax of $100 day on traveling carnivals, and will recommend to the City Council at the latter's next meeting that such tax be not lowered. Vice-President C. W. Newberry presided. Other directors present included H. J. Brandt, C. V. Anderson, W. E. Benz, George Haberfelde and H. R. Peacock and Secretary L. D. Blodgett.

HOG AUCTIONS SUCCESSFUL.

A net total of $13,238.36 was obtained by sixty-seven hog raisers at eight auction sales held in San Joaquin Valley cities the present week, according to a recapitulation prepared by the California Farm Bureau Marketing Association, under the leadership of which the sales were conducted. The animals auctioned filled ten cars.

The auctions were held in Wasco, Corcoran, Kearney, Vineyard, Modesto, Ceres, Chowchilla, Minturn and Fresno, the summaries of which transactions, excepting Fresno, Minturn, Ceres and Kearney, already have been published, and the latter four were received today.

At the Fresno sale on September 9, eight consigners received $839.80 for forty-nine hogs, forty-four of which, averaging 179 pounds each, now busy arranging for the banquet: Thomas W. McManus, James McKamy, Durward Bunnell, Harry Hake, Commander S. R. Coghlan, and Vice-Commander Jesse Stockton.

Letters of invitation have been sent to the eleven Kern county posts, urging all legionnaires to be in attendance. The business men of the city have been also invited to attend. Commander Coghlan will act as toastmaster. After-dinner speeches will be given by the guests of honor and several other men prominent in legion circles in California.

At the banquet it will be decided how the $10,000 recently appropriated for the use of the legion by the Board of Supervisors will be apportioned among the eleven posts. Because of this the committee in charge earnestly desires that every legionnaire in the county be present.

TO BUILD LEVEE.

The board of directors of the Bakersfield Civic Commercial Association, at its weekly noonday luncheon, entered into an agreement with the firm of Quinton, Code & Hill, consulting engineers of Los Angeles, whereby the latter will conduct an investigation in connection with the proposed levee project on the Kern River north of Bakersfield, and prepare a report covering the results of such investigation, which must be submitted to the directors not later than November 10, next.

By the terms of the agreement, the engineering firm is to furnish an airplane photographic map of a strip of territory about four miles in length and about three-quarters of a mile in width along the river; is to conduct the necessary ground surveys; is to make a provisional layout for a levee on the left bank of the river extending from the high ground northeast of the city in a generally westerly and southwesterly direction to the tracks of the Santa Fe railroad, and show this layout on the airplane map; is to prepare an estimate as to the probable cost of such a levee, including the cost of structures where the existent canals cross the line of the proposed levee; is to prepare an estimate of the cost of filling the area between the proposed levee and the Stine canals with material excavated from the channel of the river; is to prepare an estimate as to the cost of draining the area between the proposed levee and the Stine canals; and is to study the conditions along the right bank of the river opposite the proposed levee as regards the probable effect of the construction of the proposed levee and the necessity for drainage work.

The association's industrial committee, of which Charles A. Barlow is chairman, submitted a report in which it declared its belief that the establishment and operation of a magnesite plant in Bakersfield are feasible, and at the suggestion of this committee the board of directors appointed a subcommittee, composed of W. H. Hill, D. L. Wilson and Louis D. Blodgett, the duty of which will be to confer with Mr. Merriman of Los Angeles, San Diego and Exeter, the owner of the magnesite property under consideration, to the end that all phases may be

ENSENADA CELEBRATES.

Mexican City Announces Fiesta Commemorating Independence.

[EXCLUSIVE DISPATCH.]

SAN DIEGO, Sept. 11.—Ensenada, the little Mexican city ninety miles south of here, will celebrate the Mexican independence for thirteen days, from the 15th to the 27th inst., according to David Zarate, Mayor of the city, who is here today making preparations.

A special invitation is extended to Americans to attend the celebration, and for this reason Gov. Ybarra will open the new highway from Tijuana to Ensenada the last week of this month, although it is not to be officially opened for another two months.

The fiesta will be held for the two weeks, although September 16 is the actual date when independence was declared. In the program, as planned, there will be automobile, bicycle and boat races, aquatic games and the corner-stones for several new public buildings will be laid with proper ceremonies.

A parade in which 200 school children will take part and a program on one day given by the school children will be a feature of the fiesta. Ensenada is especially proud of progress in the school system made there the last year.

Coronado rates are reasonable.—[Advertisement.

Willing to Accommodate.

"I see by the papers," said the convict to the warden, "that the prison is greatly overcrowded."

"Yes," replied the warden.

"Well," said the convict, "I was just going to say that if you've got a customer that really wants my cell I'll pack up and go so as to make room for him."—[Detroit Free Press.

SUGARED WATER FOR REAL STUFF.

Long Beach Officials Charge Brothers With Fraud.

Believed One Barrel Disposed of in That City.

Suicide Attempt of Woman is Foiled by Husband.

[EXCLUSIVE DISPATCH.]

LONG BEACH, Sept. 11.—With the arrest here today by the local police of T. A. Abbott, said to be former manager of the Sacramento Hotel of Sacramento, and T. Abbott, his brother, a Portland, Ore., business man, a brand new method in bootlegging is said to have been revealed.

On charges of attempting to defraud and violate the local liquor ordinance, both men are being held in the city jail in default of $1,000 bail each. T. Abbott gave his age as thirty, his brother gave his as 28. Both weigh over 200 pounds, are over six feet high, well dressed and carry an air of business and prosperity.

According to the police, the Abbotts let it be quietly known that they were agents for a big San Francisco liquor house and were in a position to take orders for excellent whiskey in wholesale lots. Just to introduce the northern distillery's product in Long Beach, they brought with them three barrels of whisky which they would sell for $850 a barrel, the police say. Two of these barrels, containing brown sugar and water are now in the city jail "bar room," where all confiscated liquors or near liquors are kept as evidence. The other one, it is feared by the police, has been sold to some one for $850, a pretty high quotation for sweetened aqua pura.

POLICE NEGOTIATE.

Acting Lieutenant Llewellyn, Ben McLendon stated this afternoon, had negotiated for and was about to purchase one of the two remaining barrels for $850 when the arrests were made by Llewellyn, Chief McLendon and Officers Re-Eleventh street and Lime avenue.

The real feature of the operations of the two men, Chief McLendon says, was the manner in which they attempted to prove the barrels contained real whisky. One of the brothers had concealed beneath his clothing a search developed, a copper belt containing several pints of genuine bonded whisky calculated to arouse, in these Volsteadian days, the thirst and enthusiasm of a prospective customer. From the copper waist tank runs a rubber siphon up the side and down the sleeve of the wearer. Turning his back to the customer for a moment, the chief explained, the solicitor would start the real whisky rising from the metal belt. With his fingers he would hold, unobserved, the tube containing the genuine liquor closed while he would pretend to siphon the barrel. Instead he would pour out in the glass held under the barrel siphon, the liquor from the concealed copper tank.

With written contracts for the purchase of the barrel of alleged whisky, the two barrels of brown sugar and water which were said to have been represented as whisky and the cleverly devised copper belt tank and connecting tubing in his possession, Chief McLendon declares he has a positive case.

ATTEMPTS SUICIDE.

Mrs. J. C. Bunch, 25 years old, of 421 E. Cerritos avenue attempted to commit suicide today by swallowing the contents of a bottle of poison. Her husband knocked the bottle from her hand before she drank the entire dose. She was taken to a local sanitarium and has a chance to recover, attending physicians say. Domestic difficulties prompted the young woman to attempt to take her life, the police report. Mr. and Mrs. Bunch conduct a music store on the Pike. They came to Long Beach three months ago from Chicago.

F. M. Sloan, a taxicab driver, was assaulted and robbed on the boulevard near the Fred Bixby ranch early today, according to the report made to the police. Sloan says shortly after midnight two men engaged him to drive them to a point about two miles the other side of the Bixby ranch. He says that while they were going out East Anaheim to his proposed destination, one of the men reached over the back seat and hit him over the head with a bottle. Then they robbed him, threw him out of the car and proceeded with the machine which has not been recovered, he reports. The automobile, an eight cylinder machine, was the property of Mrs. Jennie Hutchinson of 1001 East Second street.

NO BATHING SUIT.

Mike Gallich of Los Angeles had often heard the boys around Second and Los Angeles streets express desire for a "bath" in the Pacific, so Mike came to Long Beach this afternoon with the intention of indulging in that pleasure. Mike had never heard of the Peek bathing suit ordinance, it seems, so he undressed in full view of hundreds and was enjoying his birthday clad merely in his undershirt when the police arrived on the scene in response to a score of hurry-up calls. At the police station Mike was given the address of a place where bathing suits were not required and was given fifteen minutes to leave the city.

ROAD ZONE WEALTH IS SURVEYED.

Local Capitalists Inspect Kern District to Determine Backing of Bonds.

[EXCLUSIVE DISPATCH.]

BAKERSFIELD, Sept. 11: — Fifteen or more capitalists, investors and representatives of the various bonding houses of Los Angeles arrived in Bakersfield shortly before noon today and were guests of the District Bond Company of Los Angeles at a luncheon in a local hotel. Included in the guest list also were the supervisors of Kern county and a number of local bankers, as well as representatives of the civic organizations.

After luncheon, the party made a motor trip over the China grade and inspected the Kern River highway and available and potential resources within road district No. 10.

The inspection was for the purpose of satisfying the minds of the bond men that the wealth within the confines of the road district is more than adequate to meet all indebtedness outstanding on the bonds.

"Kern county is leading the State in building roads," said one of the party en route over the newly built highway connecting Bakersfield with the oilfields. "Kern is not only building the heaviest and widest roads, but it is building the longest stretches, which provides large bond issues, making it easier for bonding houses to dispose of the paper economically."

George A. Rogers, Lawrence Rogers and Robert Rogers, members of the firm of Rogers Brothers, the road contractors who built the new highway, conducted the party over the road.

Among those who made the trip were: E. C. Sterling and Mr. Booth, representing Stevens, Page & Sterling; Hooper C. Dunbar, Dunbar & Miller; Donald O'Melveney and Wallace Marshall, E. H. Rollins & Son; A. K. Edgerton, Security Trust and Savings Bank bond department; H. H. Coyle, Blyth Witter & Company; Earl W. Huntley, Banks & Huntley; W. H. Hubbard, R. H. Moulton & Co.; R. H. Otis of the bond department of the California Bank; B. L. Hanes and Frank Bennett, District Bond Company; Messrs. Moore and Covey of the Riverside-Portland Cement Company; Kern County Supervisors Williams, Wagy, Rambo, McFarland and Abel; W. E. Benz of the First National Bank, Bakersfield, and C. L. Taylor, president of the Kern County Realty Board.

Most for your money at Coronado.—[Advertisement.

ENROLLMENT IN SCHOOLS HEAVY.

Pasadena Registrations Above Previous Record.

Course in Thrift is Added to the Curriculum.

Funeral for Murdered Woman to be Held Tomorrow.

[LOCAL CORRESPONDENCE.]

PASADENA, Sept. 11. — Everything is in readiness for the opening of the Pasadena schools tomorrow. Indications point to a record-breaking enrollment, according to advanced registrations in the high, intermediate and grammar schools. At the high school there have been more than 2000 advanced registrations so that the student body at this school will be larger at the beginning of the new term than it was at the close of the last school year. In nearly all of the schools there have been additions to the faculties. Teacher meetings for the different schools were held yesterday afternoon, and last night at the high school there was a general meeting of the teachers addressed by Dr. J. Franklin West, City Superintendent of Schools, members of the Board of Education and other school officials.

Pupils in the Pasadena schools during the coming year will be instructed in the value of thrift. This course, suggested by the American Bankers' Association, will be taught to thousands of Pasadena school children. They are to take lessons in how to save and lay the foundation for success in after-life. A feature of the course will be a series of addresses during the school year by well-known bankers of Pasadena and Los Angeles.

CARRIERS BLOW.

Employees of the Pasadena postoffice to the number of seventy-five held their annual picnic today at Brookside Park. A feature of the event was a baseball game in which the clerks defeated the carriers, 12 to 4.

Miss Mary Burson, a pioneer resident of Pasadena and sister of David S. Burson of the County Clerk's office, died last night at her home, 1418 North Michigan avenue. In addition to her brother she is survived by three sisters. The funeral will be held on the 14th inst at her home.

The first performance of the Pasadena Community Players for the coming season will be given on Thursday night of this week. "Seven Keys to Baldpate" will be produced, eleven performances being given. Well-known local theatrical talent will comprise the cast.

BODY NOT IDENTIFIED.

The body of the man found by the Boy Scouts in the Arroyo Seco near the Colorado street bridge several days ago remains unidentified and is to be buried tomorrow. The Coroner has issued a certificate giving acute alcoholism as the cause of death. A party filled bottle of brandy was found by the side of the body. The remains will be interred in the Los Angeles County Cemetery tomorrow morning by Salisbury & Salisbury.

The annual melon feast of the Ohio Society of Pasadena will be held next Thursday at the home of J. R. Giddings, 1318 East Colorado street. The affair will be held under the famous Giddings mulberry tree, one of the first trees to be planted in Pasadena.

Pasadena ministers who have been on their summer vacations have returned and today occupied their pulpits, addressing large congregations. Among the ministers back from outings are Rev. Robert Freeman of the Pasadena Presbyterian Church, Rev. Merle N. Smith of the First Methodist Church, Rev. Daniel Fox of the First Congregational Church and Rev. L. E. Learned of the All Saints Episcopal Church.

Bishop H. Lester Smith of Bangalore, India, was heard today by a large congregation at the First Methodist Church. He spoke with reference to the progress of church work in India. Bishop Smith has just returned from India and is to go East to attend church meetings.

TO BURY MRS. BLATCHLEY.

The funeral of Mrs. May Goodell Blatchley of 289 El Molino Avenue, murdered on Saturday night by Willard Jenks of El Monte, who afterward committed suicide, will be held Tuesday at 2 p.m. at the chapel of Turner & Stevens, and will be conducted by Rev. Merle N. Smith of the First Methodist Church.

Unrequited love is believed to have caused Jenks to kill the woman and then take his own life. Mrs. Blatchley had lived in Pasadena four years, making her home with her father, F. L. Goodell. She is survived by two children, Boyd, aged 12, and Pauline, aged 6. Her husband died in Iowa several weeks before their daughter was born. She is also survived by her grandmother, Mrs. Elizabeth Goodell, two sisters, the Misses Alta and Nellie Goodell; one brother, Miss Ida Goodell, and two uncles, K. M. Goodell of Pasadena and Rev. G. L. Goodell of El Segundo.

According to relatives, Mrs. Blatchley cared for Jenks' aged father and his two children for several weeks recently. When he took the body of his wife East. They state that upon his return he requested Mrs. Blatchley to become his wife and wrote her a letter in which he threatened to commit suicide unless she would consent.

Low Coronado Tent City rates.—[Advertisement.

VENTURA HERO BURIED.

Impressive Ceremonies Are Held Over Body of Frank Alves.

[LOCAL CORRESPONDENCE.]

VENTURA, Sept. 11.—The body of Frank Alves, the first Ventura county boy to lose his life on the battle front in the World War, after lying in state at the City Hall in Oxnard, was buried today from Santa Clara Catholic Church, with interment in Ivy Lawn Cemetery.

Alvey belonged to Company B, Fourth Machine Gun Battalion, but had been attached to the Twentieth Company of marines for the fight at Belleau Woods. He was killed in action there on June 25, 1918.

Coronado weather is lovely now.—[Advertisement.

MOTHER NEEDS A HOME.

Has Four Little Ones. Small Income; Seeks Reasonable Rent.

Unable to find a place where she and her four children, all under 6 years of age, may find shelter, a mother appealed to The Times for some one in Los Angeles or vicinity to rent her a two-room living place at a low rental that she and her little ones may not be put out into the street again.

This mother, who was befriended by Mrs. J. D. White, 1851 North Berendo avenue, who took her in for two nights and is trying to find a place for her, has a small monthly allowance, but has so far been unable to find any place where she can make a home. She is willing to pay $20 a month for a little place, she says, but has been forced to move out of every place she has occupied by an increase in the rent to the point where she could not afford to pay it.

This little woman, who is only 24 years old and gives every evidence of having been reared among refined people, has been deserted by her husband and has been forced out of one place of shelter after another by landlords who either honestly felt entitled to a higher rental or who simply used the leverage of higher rents to get rid of her and her children. Mrs. White, whose telephone number is 598-064, says that she will be glad to hear from any one who wishes to rent living quarters to the young mother in question, whose name is withheld at the request of the latter.

COMPARE Chaffee's County prices.

Schools and Colleges

NOTICE

Because of the increasing interest in the academy on the part of many Glendale parents, Capt. Thos. A. Davis, President, will return to the Alexandria Hotel from Friday the 16th, and will remain through Saturday, to give full information to those who are interested in selecting a high grade school.

SOME INFORMATION REGARDING THE

SAN DIEGO ARMY & NAVY ACADEMY

It is one of two military schools in Southern California which enjoy the University of California's honor rating, "Division A."

It is one of two accredited at West Point and Annapolis by the War Department as "an unexcelled preparatory school."

It has a system which is unexcelled in developing and bringing up the work of individual students.

It has a real heart interest in developing true Christian character lines.

Its advantages of location near the bay and in the charming suburb of San Diego, are unsurpassed.

Write for Beautifully Illustrated Catalogue.

CAPT. THOS. A. DAVIS, Pres., Pacific Beach, San Diego, Cal.

PASADENA MILITARY ACADEMY

On W. Ave. 64, near Pasadena, 7 miles from Los Angeles, on P. E. road. An accredited School, receiving both Day Pupils and Boarders, thoroughly equipped with modern conveniences, including tiled swimming pool, gymnasium. Military, Athletic, Horsemanship. Grammar grades and High School inclusive; full High School and College Preparatory work with certificate privilege. In Business Training, Aeronautics and Wireless Telegraphy. Fifty-fifth year opens September 19. Ask for new catalogue. Address COL. C. M. WILCOX, Supt., Box 916, Pasadena, Cal. Phones, Los Angeles 39491, or Pasadena, Fair Oaks 986.

Mackay Business College

9th & Main. Phone 63193

The Boone of Business, 32-page catalog, describing courses offered by B. S. & C. Education, FREE. Tuition transferable to Accredited Colleges in U. S. and Canada. Full tuition may be earned by assisting with light office work. Have vacancies for a few more students.

Gardner School for Boys and Girls

(Formerly Westlake School for Boys)

OPENS SEPTEMBER 7TH

612 South Alvarado Street, Opp. Beautiful Westlake Park

For terms phone WILSHIRE 414

G. HOLMAN GARDNER, Principal

CALIFORNIA MILITARY ACADEMY

4001 W. 18th St. Fr. 74072

Young boys only. In session all year. Summer, semi-military and military camps. Special rates. Fine equipment. Thorough instruction. Limited enrollment. Personal attention. Athletic fields. Homelike surroundings. Non-denominational. 14th year now in session. 14th.

Ratledge System of Chiropractic School

Established 1908

A high class, straight, standard course exclusively Chiropractic. Phone Pico 2222. T. F. RATLEDGE, President, 707-711 P. E. Bldg., Los Angeles.

Y.M.C.A. SCHOOLS

HIGH GRADE DAY AND EVENING CLASSES

Accountancy, Commercial, Secretarial, Banking, Salesmanship, Advertising, Civil Service, College Preparatory, Engineering, Commercial Art, Journalism, Public Speaking, Leadership, Spanish, English Preparatory, etc.

For details address THE REGISTRAR, 703 S. Hope St., Los Angeles, 10807.

PAGE

MILITARY ACADEMY

A Big School for Little Boys. The largest military school in America. Pupils admitted at any time. Send for Catalog. R. F. D. No. 1, Box 916. Phone 74316. ROBERT A. GIBBS, Headmaster.

BELL SCHOOL—625 Black Bldg.

The one school that makes secretaries and stenographers out of those who failures. A child will readily learn Bell shorthand. Shortest, easiest, most practical system in the world. Spanish, French, German and Italian languages written in this system. Get our rates. 42577.

MIRAMAR

MILITARY ACADEMY—A Select School for thirty Boys. Located on the Ocean Front. Terms $550 per school year. Liberal payments accepted. For information address Superintendent, Baron Hooton, Co. Los Angeles, Cal.

HARVARD SCHOOL (Military)

Higher education, business or military pursuits. 22d year opens September 19. For information address R. B. GOODEN, M.A., Headmaster, 10th and Harvard, Los Angeles, Cal.

HARVARD SCHOOL

(MILITARY)

Largest military school in the West. Boys School. 750 boys from 30 States and foreign countries. Superior scholastic standing. Boys should enroll now. 38th year opens September 19. Write for catalog. Western Ave. at 10th St., Los Angeles.

BELL SCHOOL—625 Black Bldg.

The one school that makes secretaries and stenographers out of those who failures. A child will readily learn Bell shorthand. Special courses for those who world. Spanish, German and Italian languages. Graduates assisted to positions. Experienced Exporter starting Spanish and Shorthand classes Sept. 15. Phone Pico 2222.

Salesmanship

NEW CLASS OPENING SEPTEMBER 19

Largest School of Salesmanship on the Pacific Coast. Also strong Courses in Advertising, Business Correspondence, Public Speaking, Personal Efficiency. Call or write for free catalog or phone Pico 2222 for appointment.

THE HAMILTON ASSOCIATES, 603 Story Bldg., Los Angeles.

LOS ANGELES MILITARY ACADEMY

Delightfully situated on Huntington Drive, near Pasadena. Superior SCHOLARSHIP, MILITARY TRAINING AND GENERAL CULTURE. Accredited school that appeals to thoughtful and discriminating parents. Summer Session three months. Mountain and Beach Camps. R. C. Bailey, Supt. Phone 52171.

MARLBOROUGH SCHOOL FOR GIRLS

5070 WEST THIRD STREET.

32nd Year begins September 27, 1923. MRS. MARY S. CARSON, Principal.

ORTON

SCHOOL FOR GIRLS

130-170 S. Euclid Ave., Pasadena, Cal. Ten Acres. Boarding and day. Academic and Special Courses. Music, Expression, Outdoor Sports. Resident Physician. Phone Fair Oaks 694. ANNA R. ORTON, Principal.

DIXON SCHOOL OF BUSINESS

DAY AND EVENING CLASSES

Evening classes Tuesday and Thursday, 7-9. Shorthand, Typewriting, Bookkeeping, Comptometers. New location, 321 Douglas Bldg., 3rd and Spring Sts.

LONG BEACH BUS. COURSES

MILITARY ACADEMY

The only Junior College in Long Beach. Full junior college and preparatory courses. Prepares for all colleges. Box 916. Phone 74316. ROBERT A. GIBBS, Headmaster.

Southwestern Univ. Wilcox Bldg.

PAGE

MILITARY ACADEMY

A Big School for Little Boys. The largest military school in America. Pupils admitted at any time throughout the year. Send for Catalog. R. F. D. No. 1, Box 916. Phone 74316. ROBERT A. GIBBS, Headmaster.

CALIFORNIA COMMERCIAL COLLEGE

Phones: 22634 825 SOUTH HOPE STREET, LOS ANGELES

WINNER of Grand Prize Cup, First Prize and Third Prize in Penmanship contest for 1921. Offers 15 Courses. Employs 16 Instructors. Write for Catalog giving detailed information. POSITIONS GUARANTEED to graduates.

Commercial Experts' Training Institute

"The School of INTENSIVE Training"

COMPLETE BUSINESS, SECRETARIAL AND CIVIL SERVICE COURSES

GROSSE BUILDING, Sixth and Spring Streets.

WILLIS-WOODBURY BUSINESS COLLEGE

Foremost since 1886.

Willis individual method of instruction reduces time and increases efficiency.

SITUATIONS FOR ALL GRADUATES

Fifth Floor Hamburger Building, Los Angeles.

Branches at Riverside and Santa Monica.

HOLMAN SECRETARIAL SCHOOL

(Holman Business College)

New Equipment. Limited Enrollment. Personal Attention. Day and Evening Classes. Specialties in Shorthand and Secretarial training. Call or write for catalog.

D. L. Holman, Mgr., 703 Wright & Callender Bldg., 6th and Hope Sts.

THE EGAN SCHOOL of Motion Picture Acting

Endorsed by the most eminent producers. Patrick Calhoun, President. Tuition twenty dollars—Mondays and Thursdays, 2:30 p.m. and 7:30 p.m. Private tuition daily. Apply to the registrar for booklet. Egan Studio, THEATER BLDG. Phone 60311—1314 S. Figueroa St., Los Angeles.

Y. M. C. A. Night and Day Business Courses

Practical Instruction. Latest Methods. Quickest Results in Accounting, Commercial Law, Salesmanship, Wireless, Spanish, Efficiency. Public Speaking, Secretarial, Complete Auto, Mining Engineering, Secretarial Courses. Call, Phone or Write for Catalog. 715 South Hope Street.

Completeness of Information

—the volume and variety of offerings—is what everybody read The Times for want-ads. Every reader 150 kinds of information.

FLYER IN PIES COMES TO EARTH

Pastry-in-Face Comedy Bakery is Jolted.

Ford and Flo Cunningham Now After Harder Dough.

Gus Reed Also Going Back to Vaudeville Footlights.

The custard pie business is in the studios of Hollywood. The pastry-in-the-face comedy is now de trop.

George Ford is back at the old pheum with Flo Cunningham their old vaudeville turn.

Gus Reed is again arranging a former vaudeville partnership with Francis Yates, and is seeking time.

Seemingly little connection between the news items above. Well, list to the story:

Some two or three years ago Ford and Cunningham were starred Orpheum attractions, touring steadily. So were Yates and Reed. But the war and the postwar slump made it a bit hard sledding for them, and, time was not so favorable as it had been.

Ford had a brother in Los Angeles, who had started up a little pie bakery, he being a practical baker along these lines. The factory was on Sunset Boulevard way, near the studios. He used to feed the boys pies for noonday luncheon and they were good pies, too.

Into the factory one day dropped Gus Reed, and Yates and Reed "spelt" and Reed came out hoping to land in the films. He did, in a sort of way, but not in an alarmingly prosperous way.

Visiting his piemaker brother at the time was George Ford, lay off here. Reed and Ford were well acquainted.

SCREEN PIE EVOLVED.

A renewal of past friendship led to exchange of opinions, and exchange of opinion led to disclosures of confidences.

Reed told of his cinema connections, and of the "pie-in-the-face" gags that they wanted him to use in the studios. He disliked the brand of near-pie that was thrown at him; mostly it was made of plaster of Paris, and if stale, it was hard, and had a tendency to sting when "snap."

Ford suggested that his piemaker brother might be able to turn out a real article that would satisfy the artistry of Reed and the soul of the film director, and if so acceptable on its arrival at its final destination. Reed agreed and by the product of the Ford bakery.

The experiment was a success and the bakery's fame was rec[illegible] and grew. Other comedians hailed the "KKK" pies. Charles Murray was not averse to their use, and even the mighty Charlie Chaplin allowed them to decorate his countenance when the demands of art so required. In fact, they became standard equipment for most of the pie-comedians in the films, and the business grew.

EATEN BY "ATMOSPHERE."

This also led to another question—certain pies, not used up in the battle of the comics, were duly consumed by the "atmosphere" of the extras who serve by waiting about and appearing now and then as mobs, society folk, etc. These atmospheric personages, not being above a hearty meal, absorbed numerous pies when the latter were saved from the carnage. They liked them and they said so. They asked for the "KKK" pies at luncheon prices and cafeterias and lunch counters ate [illegible] and the proprietors thereof hastened to trace down to its source the popular pastry and to procure it. And so the business grew.

Baker Ford sent for George, his brother.

"How'd you like to go into the pie business with me, instead of trouping out like you do? Plenty of money, could live here in Los Angeles, and I'll pay you the regular Orpheum stipend."

George fell for it, and liked it. Then Gus Reed was taken in, on the same terms, and for the last two or three years the trio has been in partnership, and the "KKK" pies have been earning a good living for all of them.

SLUMP IN DEMAND.

But the evil days came. There was a slump in the demand for pies comedy. More artistic efforts [illegible] the laughter goal became the thing, and the pastry-in-the-face idea waned. Charlie Murray graduated from it, and Ben Turpin banned it even the lofty Chaplin put the taboo on it, and the fashion faded [illegible] the "atmosphere" about the films thinned out, as the demand for spectacles slumped, and with that falling off came a further drop in the pie business. And the trio of bakers faced a depression that lasted long and low.

Reed was the first to suggest that a return to vaudeville was the thing. He felt that the Ford brothers should stick together. And he thought his old-time partner, Francis Yates, to renew their teamwork.

But in the meanwhile, George Ford and Flo, his wife, were already together, and they could go [illegible] at once. They applied for [illegible] and it was sent them without delay. They are now playing, and Gus is awaiting final word from Yates.

BUSINESS GOES ON.

But the pie business still goes on. The fame of the pastries is too great to be allowed to slip into innocuous desuetude. Even if there are no pies, "a man must eat," and the business built up with the cafeterias and lunch counters has extended over town, till there is a substantial income from the plant [illegible] But it no longer requires the sole services of three high-class and expensive partners; Baker Ford can run it himself and so the others are "hitting the grit" after two years pretty soft years here at [illegible]

"We blame it on the slump in pie comedy," said George Ford. "The public whim changed, and whereas there used to be a demand for hundreds of custard pies to be slapped by faces, now there is no [illegible] and there are not so many comedies being filmed, and natchally, not so many extras have to be [illegible] in the city; don't mistake me there, the film end of it is faded, but [illegible] and it is back to the [illegible] as vaudevillians. It was a great life while it lasted, I'll say [illegible] life is not all pie, y'know." And he smiled sadly.

Chaffee's Anniversary Sale—Sept. 10 to 20.

NOTICE

of the increasing interest in bu
on the part of many discriminating
Capt. Thos. A. Davis, President, wil
the Alexandria Hotel next Friday,
and will remain through Satur
give full information to those who
ested in selecting a high grade

INFORMATION REGARDING THE
ARMY & NAVY ACADEMY

two military schools in Southern California
University of California's highest scholastic
A."

two accredited at West Point and is ranked
partment as "an essentially military" school
stem which is unexcelled in tickling after
the work of individual students,
al heart interest in developing boys along
ner lines.

ion of location near the bay and ocean, in a
of San Diego, are unsurpassed.

Beautifully Illustrated Catalogue.
DAVIS, Pres., Pacific Beach, California.

ILITARY ACADEMY

from Los Angeles, on P. E. street car
Day Pupils and Boarders. Finely equipped
nasium, including indoor swimming pool
Swimming. Grammar Grades and High
Preparatory Work with special reference
and Wireless Telegraphy. FALL TERM OPENS
Address COL. C. M. WOOD, Supt., Pasadena,
Pasadena, Palo Alto 294.

usiness College

n. Phone 63193

Shorthand reporters outlined by U. S. Supreme
to Accredited Colleges in U. S. and Europe.
light office work. Earn while learning. Enter

for Boys and Girls

Westlake School for Boys)
EPTEMBER 7TH
et, Opp. Beautiful Westlake Park
one WILSHIRE 414
GARDNER, Principal.

Young boys only. In session all year. Individual
letter, honor, self-reliance and manliness
veloped. Close application to study required.
ipos. Fine gymnasium. Well-equipped athletic
letic field. Homelike atmosphere. Strictly
denominational. 14th year opens Sept.
14th.

of Chiropractic School

Established 1908
Chartered courses exclusively Chiropractic.
President, 707-711 P. E. Bldg., Los Angeles.

ADE DAY AND EVENING COURSES

Commercial, Secretarial, Radio, Telegraphy,
Engineering, Commercial Art, Shorthand,
English Preparatory, etc.
Address THE REGISTRAR, 715 S. Hope St.
10827.

ACADEMY

for Little Boys. The largest school of its kind
Pupils admitted at any time. Full term
Chester, Pa. P. O. No. 7. Box 515.
ERT A. GIBBS, Headmaster.

Modern languages written in Bell without change
in shorthand. Shortest, easiest system to

—625 Black Bldg.

and stenographers out of Gregg and Pitman
shorthand. Shortest, easiest system to
anguages written in Bell without change
Shorthand classes Sept. 24. Phone or call

(Military)

Largest and best
Boys' School in the
West. Prepares
for universities. 32d year begins September
M.A., Headmaster, 16th and Western Ave.

OOL

Largest and best
Boys' School in the
West. Prepares
for universities. 32d year begins
September 20th. Boy
should enroll now. 1300
Western Ave., Los Angeles

—625 Black Bldg.

and stenographers out of Gregg and Pitman
shorthand. Shortest, easiest system to
anguages written in Bell without change
Shorthand classes Sept. 24. Phone or call

EW CLASS OPENING SEPTEMBER 19

School of Salesmanship on the Pacific Coast
Course in Advertising, Sales Correspondence,
Speaking, Commercial Law, Psychology,
Phone 4338 for Appointment.
HAMILTON ASSOCIATES, 823 South Hope St.

ILITARY ACADEMY

Pasadena Highest standards
AND GENERAL CULTURE. 24th year.
interesting parents. Special Rates for
R. K. Bailey, Supt. Phone 2161.

SCHOOL FOR GIRLS

THIRD STREET.
MRS. MARY S. CASWELL, Principal.

GIRLS
Orchid Ave., Pasadena, Cal. New Building.
Academic and Collegiate Courses.
Outdoor Sports. Reopens
ANNA R. ORTON, Principal.

OL OF BUSINESS

EVENING CLASSES.
Shorthand, Typewriting, Bookkeeping,
Eagles Bldg., 3rd and Spring. Phone 10

CH

MILITARY ACADEMY
2222 E. Ocean Ave., Long Beach
The only Academy by the Sea
Full particulars on request.
Professor Blanchard.

S

Southwestern University
Wilcox Bldg. Edwards

ADEMY
for Little Boys. The largest school of its kind
Pupils admitted at any time. Full term
Catalog. Send for Catalog.
ROBERT A. GIBBS, Headmaster.

MMERCIAL COLLEGE

STREET, LOS ANGELES.
and Third Price in State Typewriting Contest.
Instructors. Stand for Thoroughness.
SITIONS GUARANTEED TO GRADUATES.

ts' Training Institute

NTENSIVE Training"
RIAL AND CIVIL SERVICE courses.
reports.

Y BUSINESS COLLEGE

since 1864.
reasonable time and tuition
ALL GRADUATES
Building, Los Angeles.
and Santa Monica.

ETARIAL SCHOOL

Business College)
Personal Attention.
Shorthand, Typewriting, Rapid Advancement.
Broadway Bldg., 4th and 5th Floors Stim. Bldg.

of Motion Picture Acting

Patrick Calhoun, director. Classes 1:30
7:30 p.m. and Tuesdays 9:30 a.m.
Registrar for booklet. THE MOTION
Figueroa St., Los Angeles.

d Day Business Courses

Results in Accountancy, Secretaryship,
Efficiency. Public Speaking. Civil Service
Courses. Call Registrar 7462.

f Information

of offerings—is what make
for want-ads. They furnish the
mation.

BEYER IN PIES COMES TO END.

Pastry-in-Face Comedy Dies; Bakery is Jolted.

Ford and Flo Cunningham Now After Harder Dough.

Ex-Reed Also Going Back to Vaudeville Footlights.

The custard pie business is bad in the studios of Hollywood, and the pastry-in-the-face comedy is *passe de trop.*

George Ford is back at the Orpheum with Flo Cunningham, in their old vaudeville turn.

Ex-Reed is again arranging his former vaudeville partnership with Pearle Yates, and is seeking open time.

Bunchy little connection between the news items above, eh? Well, list to the story:

Some two or three years ago, Ford and Cunningham were standard Orpheum attractions, touring steadily. So were Yates and Reed. But the war and the postwar slump made it a bit hard sledding for them, and time was not so available as it had been.

Reed had a brother in Los Angeles, who had started up a little pie bakery, he being a practical man along those lines. The factory was on Vermont Boulevard way, near the studios. He used to feed the actors pies for noonday luncheons, and they were good pies, too.

Into the factory one day dropped Ex-Reed. Reed and Yates had been over and Reed came out here hoping to land in the films. He did, in a sort of way, but not to a alarmingly prosperous extent. Among his piemaker brother at the time was George Ford, laying low here. Reed and Ford were well acquainted.

SCREEN PIE EVOLVED.

A renewal of past friendship led to exchange of opinions, and exchange of opinion led to disclosure of confidences.

Reed told of his cinema connections, and of the "pie-in-the-face" bits that they wanted him to do at the studios. He disliked the idea of pastry-pie that was thrown at him; mostly it was made of plaster of Paris, and if stale, it was hard, and had a tendency to spoil the "mug."

Ford suggested that his pie-baking brother might be able to turn out a real article that would satisfy the artistry of Reed and the needs of the film director, and yet be acceptable on its arrival at its final destination. Reed agreed to try the product of the Ford bakery.

The experiment was a success, and the bakery's fame was recognized, and grew. Other comedians called for the "EKK" pies; Charlie Chaplin was not averse to their use, and even the mighty Charlie Chaplin allowed them to decorate his countenance when the demands of art so required. In fact, they became standard equipment for most of the pie-comedian players in the studios, and the business grew.

EATEN BY "ATMOSPHERE."

This also led to another queer pie—certain pies, not used up in the battle of the comics, were duly consumed by the "atmosphere"—the extras who serve by waiting about and appearing now and then at banks, society folk, etc. These synthetic personages, not being given a hearty meal, absorbed nutriment from the pies when the latter were saved from the carnage. They liked 'em and they said so. They asked for the "EKK" pies at Hollywood lunch and cafeterias on the lot, and the proprietors thereof hastened to trace down to its source the popular pastry and to procure it. And so the business grew.

Baker Ford sent for George, his brother.

"How'd you like to go into the pie business with me, instead of knocking out like you do? Flo, my wife, could live here in Los Angeles, and I'll pay you the regular Orpheum stipend."

George fell for it, and liked it: and Ex-Reed was taken in, on the same terms, and for the last three or three years, the trio has been in partnership, and the "EKK" pies have been earning a good living for all of them.

SLUMP IN DEMAND.

But the evil days came. There was a slump in the demand for pie comedy. More artistic efforts took the laughter goal became the thing, and the pastry-in-the-face was passed. Charlie Murray graduated from it, and Ben Turpin banned it, and the lofty Chaplin put the ban on it, and the fashion faded. Even the "atmosphere" about the pie-comedy closed out, so the demand for pies slumped, and with that there came a further drop in the pie business. And the trio of Reed & Reed fell flat and low.

Ford was the first to suggest that they return to vaudeville with the thing, and that the Ford brothers stick together. And he got his old-time partner, Frances Yates, to renew their teamwork.

And in the meanwhile, George Ford and Flo, his wife, were all together, and they could go at once. They applied for it, and it was sent them without delay. They are now playing, and in awaiting final word from

BUSINESS GOES ON.

But the pie business still goes on. Some of the pastries is too great to allow to slip into innocuous desuetude, even if they are no longer to be facial adornments in fact, "a man must eat," and many business built up with the exception and lunch counters scattered over town, till there is considerable income from the plant alone. But it no longer requires the services of three high-class comedy partners; Baker Ford runs it himself and so the other two "are getting the grit" after two pretty soft years here at

"Right now it is on the slump in pie comedy," said George Ford. "The public whim changed, and where there used to be a demand for hundreds of custard pies in the faces, now there is a demand for faces, now there are not so many pies are not so many extras have to be used, so doing a fine business. Don't mistake me there, the end of it is faded, and it is back to the vaudevillians. It was while it lasted, I'll say it was not all pie, y'know."

Today—Tomorrow—Wednesday

We Quote Reasonably Low Prices with the Idea of Doubling Our Business These Three Days

TODAY—TOMORROW—WEDNESDAY
at These Prices and Terms

You Can Pay $7.50 a Month on a Piano.

On a Player-Piano You Can Pay as Low as $10.00 Per Month

And on a Phonograph as Low as $5.00 a Month

These are Special Terms allowed to those who buy an instrument from us during these 3 days of fast musical selling.

In the music auditorium salesroom you will find one of the Finest Spots, in fact "THE BRIGHT SPOT" to select your musical instrument. And remember during these three days you will be able to save at least one-fourth of the price of a Piano or Player. See us before Wednesday

A FINE PIANO FOR LESS MONEY

NEW PIANOS

$298 Each

Monday, Tuesday Wednesday

Arrange First Payment
Pay $7.50 a Month

Music Auditorium Salesroom

Broadway Department Store

LIKE THIS

NEW PLAYER-PIANOS

$449 Each

Arrange First Payment; Pay $10 a Month

Easy to Play — Easy to Pay

A Product of the Autopiano Company of New York

Note These Features:
Full 88-note keyboard; exclusive transposing key device, enabling you to change the key of the song you wish to sing or play.

Eighth Floor

Broadway Department Store

Terms as Low as $5.00 a Month

Columbia Grafonolas

AT 1921 PRICES

$30	$45	$60
$85	$100	$125
$150	$175	$275

Why Should You Buy a Phonograph Without These Points?

The Non-Set Automatic Stop.
Tone Leaves—Makes the Music loud or soft.
The Straight Tone Arm.
The Columbia Has These Exclusive Features.

Monday

Musical Instruments in Our Music Department for TODAY—TUESDAY and WEDNESDAY

25% to 50% LESS PRICE

100	10-inch Phonograph Record Albums	90c each
250	Used Player Music Rolls	29c "
12	Jazz Whistles	$2.17 "
5	Violins	6.15 "
3	Violins	8.35 "
6	Guitars	8.95 "
25	Leather Music Rolls	1.58 "
40	Harmonicas	½ Price
4	Boys' Field Bugles	3.65 "
18	Ukuleles (Imported)	2.85 "
20	Banjo Ukuleles	7.35 "
38	Hamilton Telescope Music Stands	3.10 "

Tuesday

Wednesday

Broadway Department Store
BROADWAY—FOURTH AND HILL. ARTHUR LETTS, PRESIDENT

NEWS ITEM

Washington dispatch states gold stock on hand in U. S. August 1st shows a gain of $323,775,321 since January 1, 1921, establishing new high record.

MASCOT OIL.

A comprehensive analysis of this dividend-paying oil issue will be sent free upon request.

Private Wire Service with New York, San Francisco and Other Markets.

For Quotations call 00181, Station 6. For Information call 00181, Station 7.

"Prompt and Efficient Service"

A. W. COOTE

Member
Chicago Board of Trade
Los Angeles Stock Exchange
San Francisco Stock Exchange
614 South Spring St.
6716 Hollywood Boulevard
Los Angeles.
Long Beach, Fresno, Bakersfield, Taft, Cal.; Phoenix, Arizona.

L. A. Gas & Elect. Pfd. Yields 7.06%

This strong Security now listed on the Los Angeles Stock Exchange backed by large and growing assets, constitutes an attractive investment offering.

Present Price 85

Jno. O. Knight & Co.

Stocks—Bonds
411-14 Van Nuys Bldg.
Members
Los Angeles Stock Exchange
Telephone 10284

Doubling Your Money In 12½ Years

Money invested at eight per cent doubles in 12½ years. Owing to unusual conditions, sound bonds can now be purchased yielding that rate of interest.

Call, write, phone for our list.

Howard G. Ruth Company

Established 1910
Investment Securities
Members L. A. Stock Exchange
510 Security Bldg. Los Angeles
Telephone 000-61

The High Cost of Living vs. The Low Cost of Investing

WHILE living costs are high, investment costs are at rock bottom. High grade listed stocks and bonds are on the bargain counter. Turn this condition into financial independence for yourself. Peter Parkins tells how, in his fascinating book, "Getting Ahead." Limited edition just off the press. If you can save a few dollars a month, write for a free copy today.

KRIEBEL & CO.

Investment Bankers
327 South La Salle St., Chicago
Direct Wire Indianapolis, Milwaukee, Detroit
Local Members N. Y. Stock Exchange

LOGAN AND BRYAN

636 South Spring St.
Members All Leading Exchanges.
Private Wires
Atlantic to Pacific
United States and Canada
Pasadena, Santa Barbara, Coronado

Orders for Any MINING STOCK Executed Promptly.
BYRON & COMPANY
(Subsidiary of Atterbury & Tuttle, Inc.)
320 Title Insurance Bldg.
—Telephones— 62516

Collateral Loans
Brokers Financing Corporation
Paid Up Capital, $50,000.00.
320 S. Spring St. Ground Floor.

ARONSON and COMPANY
STOCKS AND BONDS
Herman W. Hellman Building
Los Angeles.
Phone Broadway 5720.

NATIONAL SECURITY OIL COMPANY.

Orange County well No. 1 now drilling at over 2000 feet has a very strong gas pressure and shows every indication of nearing the oil sands.

S. W. BEATTY
316 California Bldg.,
Los Angeles, California.

ADAM F. HOCH & CO.

FACTORY, BUSINESS AND STORAGE BUILDINGS FINANCED ON THE PAY RENT TO YOURSELF PLAN
325 South Hill Street.
Main 6681

News of Oil and Mining Districts.

DEVELOP WATER WELLS FOR OIL.

Prospectors in Kern County Trying New Method.

Promising Signs Are Found North of Bakersfield.

Devil's Den Country Scene of Great Activity.

[SPECIAL CORRESPONDENCE.]

BAKERSFIELD, Sept. 11.—Turning water wells into oil wells is the latest means of developing new petroleum territory in Kern county. With oil showing on the surface of water from a well recently drilled for irrigation purposes on the Adams and Lee ranch, on the south side of the Southern Pacific, near Lerdo, about fifteen miles north of Bakersfield, interest is being developed among oil men as to the possibility of making an attempt to shut off the water and pump the well for oil. The well was drilled to a depth of 500 feet, and it is believed by going a little deeper a good quantity of oil may be found.

Standard Oil experts and others have visited the Adams and Lee eighty acres during the last few days, endeavoring to make observations as to the source of the oil, which shows as a well-defined scum on the surface of a reservoir into which the water is being pumped. Samples of the sand taken from the well are also being analyzed with a view to determining if the strata is oil-bearing. It is said that similar sands, indicating oil, have been obtained from other wells in the district drilled as water wells.

GOOD PROGRESS.

The Warthan Oil Company is making good progress with its No. 2 well in the Coalinga field, where loads of mud have been used in the hole in an effort to shut off a heavy flow of gas, so that drilling operations could be resumed to the lower oil sands. The bit has passed through a blue shale formation and has encountered several gas pockets, which have been giving trouble. It is expected that the well will be ready to be put on the beam within a few days.

Drilling progress by the Fresno United Oil Company on property located about ten miles southeast of Kerman, on the Coalinga road, is sufficient to make W. J. Sullivan and H. B. Stecher, company officials, feel optimistic about the oil situation in this section. It is reported that a derrick will be erected soon on the Ripperdan ranch, a few miles directly south of Kerman. Other companies have taken leases on land in this district.

The Devil's Den country, located about fifty miles north of Bakersfield, is the scene of an intensive oil development campaign being carried on by the several companies who own land in this shallow producing territory. Recently the Spreckels Oil Company announced the starting of fifteen wells there and now the California Marine Oil and Refining Company has secured permission from the State Oil and Gas Supervisor to begin work on ten new wells.

The new wells to be drilled are located all in one section, on 24, 25-12. The Eagle Oil Company has also started a new well in the Devil's Den on section 25, 25-12.

NEW WELLS STARTED.

Other new wells started in Kern county during the past week include two in the Elk Hills, one by W. R. Ramsey on section 1, 31-24, and one by the Pacific Oil Company, section 35, 30-24; three wells in the Sunset field, two by the Midway Oil Company on section 34, 12-24, and one by the Tannehill Oil Company on section 33, 12-24. The Standard began its No. 5 well on section 22, 32-24 in the Midway.

Tests for water shutoff and redrilling jobs in the county numbered twelve and eight, respectively.

The R. C. and M. Oil Company has cemented off its first well in the Elk Hills at a depth of 3404 feet and oil indications are unusually encouraging, the officials say. After setting for two weeks the cement will be drilled through and the big Tupman sand is expected to be tapped.

The Taft Central Oil Company, which took over the property of the Taft City Annex, near Taft, is making good progress with its No. 3 well and expects to have a 150-barrel producer soon.

A judgment awarding title to oil land located in the northeast quarter of section 29, 32-26, north of Bakersfield, has been handed down in the Superior Court in favor of Charles Bloemer. Possession of the title claimed by Bloemer had been disputed by the Phoenix Oil and Fuel Company of San Francisco.

The Kern Crown Oil Company property, about half a mile southwest of Taft, is to be developed soon according to Judge Fred M. Batcheller and John Lynes, officials of the company. New derricks will replace those blown down several years ago by a tornado which swept the field.

GOLD CHAIN IS RICH IN PRECIOUS METAL.

ORE VEIN FOURTEEN FEET WIDE FOUND IN UNION PASS DISTRICT.

[SPECIAL CORRESPONDENCE.]

KINGMAN (Ariz.) Sept. 9.—The Gold Chain strike, in Union Pass district, is declared equal in richness to anything known on the Katherine. Free gold is said to speckle the face of the drift from a point where the ore was found, thirty-two feet from the shaft on the 100-foot level. The ore is said to be at least fourteen feet in width, running at a right angle with the Katherine vein, with which it has intersection. D. W. Shanks of San Francisco is in charge of Gold Chain development.

Farther westward, across the Colorado River, in Nevada, is the new camp of Tristate, where a number of veins, under development, are declared continuations of those which have been proved on the eastern bank of the stream. The main property of the western camp now is the Nevada-Katherine, where surface showing is made in a five-foot vein of a twelve-inch pay streak that samples $286 a ton in gold.

Under execution there has been sale of the property of the Keystone Consolidated Mining Company, for satisfaction of claims aggregating $30,000.

RARE MINERALS, METALLURGY, CHEMISTRY.

You are politely requested to submit samples, carefully wrapped and taggod with letter accompanying stating what tests are desired. Make samples of small size. There is no necessity for big chunks. Correspondents offering matter for analysis with card, or scrap of paper, intended to show that the stuff is from Jim Jones, for instance, with no marks of identification on samples, will, hereafter, receive no attention whatever.

Phosphoric Acid Present.

TORRANCE, Aug. 21.—Question: Sample A is light clay from top strata. B, medium clay, middle strata. C is black clay from bottom strata. These samples are from same deposit as previous samples; sharks' teeth and vertebra in above material. Can you advise if organic matter and nitrogen still exist with phosphoric anhydride, potassium, sulphates, sulphides, barium? A new thought is presented in connection with the latter, in that it may have the same action on plant life that radium has on human.

TORRANCE LIME AND FERTILIZER COMPANY—P.

Answer: The new thought you suggest is probably barium present, and it is noted that you do not refer to calcite, silicic acid, or fluorine.

We have heretofore reported in this column that the two, first and second lots of specimens, received from you were rock phosphates, and now we give you the results obtained on the third and last consignment of samples, not only by the editor of this department, but by his associates also; as follows: The three samples—A, B, and C—all reacted for phosphoric acid, sulphur, and potassium. Samples B and C, from lower strata, react for nitrogen and other organic matter, and, no definite tests were made for baryte (baryta.)

The fact should be borne in mind that near Los Angeles many localities show hydrocarbons present with greatly altered matter coming down through the ages into a great number of the carbon compounds, including the decomposed marine-shell limestone of your quarries, and the many interesting specimens from La Brea.

Radium can be referred to, paradoxically, as of constructive and destructive forces when applied to animal life. Radium is a force, and a force cannot be seen or grasped. We can notice a force by the effects which it produces.

You well know that the proximate constituents of plants are composed either of carbon, hydrogen, and oxygen, or, of four elements—carbon, hydrogen, oxygen and nitrogen; being "the main pillars of the vegetable world."

"Humus" is the term usually applied to all those black or brown substances formed during the decay of organic matter.

Would that time permitted us to go further on the thoughts outlined by you, and probably, later on, more will appear in published matter relating to plants, animals, ores, metals, earths and minerals, including phosphorus.

Carbonates and Silicates.

NEEDLES, Aug. 22.—C.: I am mailing under separate cover three samples of mineral for qualitative analyses. Are Nos. 1 and 2 colloidal clay, and of the soap variety? Which sample is the higher grade; the white or the gray? These two samples both dissolve easily in water. No. 3 was broken off of the top of a ledge in a heavy lime formation; does it contain strontium? Would the ledge likely develop commercial values at depth? All samples are from the vicinity of Barstow. B.

A.: The Barstow mining district is an interesting one, but regarding the ledge you refer to, it does not appear, definitely, just what the walls are, and just what ores or minerals will be found at depth in the ledge we do not know.

Sample No. 1 is a low grade clay, containing a little colloidal clay; it is of a whitish color and is the better clay of the two. The grayish specimen, No. 2, carries more or less sodium chloride with sodium sulphate. No. 3 is quite a mixture; jasper and other quartz present with lime carbonate and low value in strontium; baryte with iron-manganese present.

The two clay samples do not dissolve in water, and are doubtful soap clay.

Incomplete Test.

LOS ANGELES, Aug. 22.—Q.: I am sending you a piece of ore which I broke off of a larger sample, and the same is labeled "$210 per ton." I think I can trace where it came from, but I would like to know what mineral it is and your opinion generally regarding the same which will be duly appreciated, and much oblige. C.

A.: Your letter with the small lot of mineral was delayed in transit. The specimen resembles oxychloride of mercury, but this is not fully determined other than a reaction for mercury. The sample was too small in quantity for even full qualitative tests, however, iron is present with some silver chloride and probably gold. Gold if present is easily shown by fire assay. When you have a larger supply of the mineral, whether sample you took chip from, or from the locality where you think you can trace it, let us hear further from you, and we shall give you a more satisfactory report.

Galenite with Anglesite.

TUJUNGA, Aug. 22.—Q.: With this please find sample of ore I picked up in Tujunga Canyon. Would you please analyze it for lead and silver. M.

A.: There is no mineralogical silver shown in the specimen, and further, on silver values kindly consult assayers.

The sample is an interesting one; it probably carries over 65 per cent lead and is chiefly Galenite (lead sulphide) with another lead ore as coating known as Anglesite.

Anglesite is, chemically a lead sulphate occurring in rhombic prisms with dihedral terminations, but the crystals, when short, are of the octahedron variety. The color of this anglesite, on the sample is white; of adamantine and resinous luster, opaque, and extremely brittle. It yields to the nail. It is of conchoidal fracture, hardness 3; sp. weight 6.2 and carries some 65 per cent lead oxide, exclusive of the inclosed galenite.

Iron and Baryte.

SANTA ANA, Aug. 23.—Q.: I am sending you under separate cover a specimen of what I think is Cinnabar. Kindly test the sample and classify it. Thanking you in advance. A.

A.: The specimen is an interesting one. There is no cinnabar present, but red iron oxide (hematite) is in the mass in fair percentage. The white-yellow crystals on one side of the specimen are those of Baryte (barium sulphate) and such mineral with the coating can be sold for mineral collections to colleges, etc.

Tetrahedrite.

LOS ANGELES, Aug. 24.—Q.: I am sending some samples from West Coast claim on which I would like to get an analysis. They were taken about twenty feet from the opening. Thanking you for past favors. B.

A.: The samples are probably that variety of tetrahedrite known as Fahlerz, and the mineral specimens are very hard to determine qualitatively. Sulphides of iron, copper, and of arsenic detected. There is a complex flaky and microscopical sulphide in the mass which is not Sperrylite, nor of the platinum family. This ore should be assayed, and analyzed quantitatively for further results.

Iron Disulphide.

SAWTELLE, Aug. 24.—Q.: Please classify the sample. M.

A.: It resembles arsenopyrite in fresh-broken fractures, but it is pyrite.

Altered Garnet.

FELLOWS, Aug. 25.—Q.: This is the sample I referred to in a former letter. Please classify it and oblige. "SUBSCRIBER."

A.: The specimen is so much decomposed that only a full analysis could show what it really is. It reacts mainly as an iron silicate with some iron sulphate, and probably contains some new decomposed pyrite.

Silicates.

CHULA VISTA, Aug. 26.—Q.: I am sending you a few samples of ore for assaying and analyses. I would like to have them analyzed for gold, silver and any other precious metals they contain. Samples No. 1 are from southeast Fresno county; No. 2 is from Inyo county west of Independence. J.

A.: This department of The Times makes no assays for gold or silver. Samples from lode No. 1 southeast Fresno county are of granite rocks carrying iron oxides, hornblende, and traces of microscopic pyrite. Lode No. 2 consists of seven samples. The one from a narrow streak showing a seam of pistachio-green is epidote. The reddish-brown sandstone may assay gold and silver. The remaining samples are of granite.

Clay.

LOS ANGELES, Aug. 26.—Q.: Sample from Carpinteria, Cal. Would like to have it analyzed. Can it be used for manufacture of chinaware? Has it value for any other product? S.

A.: The sample represents clay of doubtful value for chinaware. It is, in part, an impure potters' clay carrying more or less lime and magnesium carbonates.

Lime Carbonate.

LOS ANGELES, Aug. 27.—Q.: I am a subscriber desirous of knowing basic quality of the whiting sample which an associate found and forwarded to me for examination. Same is from middle-south of State, and quite a deposit. P.

A.: The specimen is chiefly lime carbonate. Magnesia, alumina and silica each in low percentages.

FIND RICH ORE BEFORE SHUT-DOWN.

Make Valuable Discovery at Shattuck; Famous Mines Are Taken Over.

[SPECIAL CORRESPONDENCE.]

BISBEE (Ariz.) Sept. 9. — That the shut-down of the Shattuck property was not caused by any lack of ore is shown by a late report of the management of development of a new and valuable ore body on the 600-foot level, in the northeast workings, wherein has been found, for a length of 140 feet, ore sampling 20 per cent copper and twenty ounces silver to the ton, in copper carbonates in an iron gangue, with some glance. The same rich carbonates also are found in exploration below the 600-foot level and are outlined as at least forty feet wide.

The rails and material of the twelve-mile railroad from Willcox to Mascot have been leased for the past ten years from the Southern Pacific Company. A deed filed at Tombstone shows purchase of this material by the Mascot Copper Company, for $88,091.11. The mining company has been operating the road mainly for transportation of its own ores, material and fuel.

Augustine Von Borstel of Nogales is at the head of a new corporation that has taken over the Mejia section of the Planchas de Plata mines, twenty miles southwest of Nogales, on the Altar road. The property first was worked prior to 1735, when were found what were described as "planks and balls of silver" of such size that they were considered natural treasures rather than ores, and hence were declared the property of the Spanish crown.

CLOSE ASBESTOS MINE.

[SPECIAL CORRESPONDENCE.]

GLOBE (Ariz.) Sept. 10.—Manager Nels Nelson of the mines of the Arizona Asbestos Company at Chrysotile has received telegraphic instructions from the New York office of the corporation to close down all work pending improvement in the asbestos market.

They're Doing It.

Suggested slogan for the building trades: "Keep the Home Buyers Yearning."

We Pay Cash

3½c for Hunt. Central.
24c for Rich. Yorba.
70c for Rich. Consol.
18c for Rich. United.
$4.25 for W. S. S.

H. N. Willard, 623 S. Spring. 14515.

WANTED — Just Arrived

Civil & Mining Eng. Age 28 and single, would like to get in touch with some responsible concern. References. Address C, Box 172, Times Office.

$1,900,000

LONG BEACH SCHOOL DISTRICT

LOS ANGELES COUNTY, CALIFORNIA

6% Bonds

Dated September 1, 1921. Due Serially 1922 to 1946 Inclusive. Denomination $1000.

Principal and semi-annual interest March and September 1st, payable at the office of the Treasurer of Los Angeles County, Los Angeles, California.

FINANCIAL STATEMENTS

LONG BEACH CITY (Elementary) SCHOOL DISTRICT

Assessed Valuation (1921) $63,701,805
Total Bonded Indebtedness (including this issue) 2,266,000
Ratio of net debt to assessed valuation, 3.7%.
Population, 1910—17,809; 1920—55,593; Present Estimated—70,000.
Area 36.77 Square Miles.

LONG BEACH CITY HIGH SCHOOL DIST RICT

Assessed Valuation (1921) $66,646,940
Total Bonded Indebtedness (including this issue) 855,000
Ratio of net debt to assessed valuation, 1.25%.
Population, 1910—17,809; 1920—55,593; Present Estimated—70,000.
Area 36.77 Square Miles.

Amount	Maturity	Yield	Amount	Maturity	Yield
$40,000	September 1, 1922	5.75%	$90,000	September 1, 1934	5.60%
43,000	" 1923	5.75%	90,000	" 1935	5.60%
47,000	" 1924	5.75%	90,000	" 1936	5.60%
51,000	" 1925	5.70%	90,000	" 1937	5.60%
55,000	" 1926	5.70%	90,000	" 1938	5.60%
59,000	" 1927	5.70%	90,000	" 1939	5.60%
63,000	" 1928	5.70%	90,000	" 1940	5.50%
67,000	" 1929	5.70%	90,000	" 1941	5.50%
71,000	" 1930	5.60%	90,000	" 1942	5.50%
75,000	" 1931	5.60%	90,000	" 1943	5.50%
79,000	" 1932	5.60%	90,000	" 1944	5.50%
80,000	" 1933	5.60%	90,000	" 1945	5.50%
			$90,000	September 1, 1946	5.50%

LEGAL INVESTMENT FOR CALIFORNIA SAVINGS BANKS AND TRUST COMPANIES ACCEPTABLE AS SECURITY FOR PUBLIC MONEYS AND POSTAL SAVINGS DEPOSITS.

TAX EXEMPT IN CALIFORNIA AND EXEMPT FROM FEDERAL INCOME AND EXCESS PROFITS TAXES.

LEGALITY OF THIS ISSUE IS SUBJECT TO THE APPROVAL OF MESSRS. O'MELVENY, MILLIKIN AND TULLER, LOS ANGELES

Long Beach, situated 22 miles south of Los Angeles, has experienced a remarkable growth in the last two decades. Between 1900 and 1910 there was a gain in population of 690 per cent, representing the greatest normal increase of any city in the United States. Between 1910 and 1920 the city has shown an increase of approximately 225 per cent, with a present population estimated at over 70,000.

The city's most valuable asset is its harbor, now being improved through Government, County and City appropriations, aggregating more than $2,000,000. Among the many industrial activities established in recent years in the city are shipbuilding plants, woolen mills, extensive sea food and agricultural produce canneries, machine shops, sash and door factories and the large steam generating plant of the Southern California Edison Company with a capacity of 63,000 horsepower.

The above information given herein is obtained from official sources, and although not guaranteed by us, is believed to be accurate and is that upon which we have ourselves relied.

Blyth, Witter & Co.
Bond & Goodwin & Tucker
Mercantile Trust Company
Bond Dept.

R. H. Moulton & Company
E. H. Rollins & Sons
Security Trust & Savings Bank
Bond Dept.

JUSTLY FAMOUS

What has made the Golden State justly famous and the Mecca for our Brothers beyond the mountains?

FIRST: The glorious climate.
SECOND: Improved Streets and Highways.

What made the latter possible?

California Laws which furnish absolute protection to Buyers of Street Improvement and Road District Bonds, Insuring

1st—Safety. An absolute eyesight security of from 5 to 20 for 1.

2nd—Yield 7% to 8%. FREE FROM TAXATION.

3rd—Convertibility. Gilt-edge collateral readily saleable.

ELLIOTT & HORNE COMPANY
(Bond Dealers Since 1904)
Suite No. 200 Stock Exchange Bldg.
639 S. Spring St. Main 7255

Exclusive Shopping Space For Rent

Broadway at Eighth
Second Floor

Charles C. Chapman Building

One of the best constructed, finest finished fireproof buildings, with superior elevator service and excellent clientele in the city. Location for exclusive upstair shopping unsurpassed. Space available Nov. 1st.

Apply at Office of Building,
ROOM 507

The Investors' Pocket Manual

Contains much valuable and accurate data describing the capitalization, earnings, dividends, yearly price ranges and general past history of a large number of active corporations.

The use of this booklet greatly enables an investor to make quick comparisons between present and past prices of corporation securities, and we will be pleased to send the current issue free upon request, together with leaflet describing the Monthly Investment Plan.

RAYMOND & CO.

New York Office, 60 Wall Street, New York N. Y.
Telephone Pico 540
821 Stock Exchange Bldg. 639 S. Spring St. Los Angeles, Cal.

Wm. R. Staats Co. Government, Municipal and Corporation BONDS
Orders executed in Listed Securities.
San Francisco. Los Angeles, 640 S. Spring St. Pasadena.

R. H. MOULTON AND COMPANY
Specialize in Government and Municipal Bonds.
Government Department is equipped to buy and sell all Liberty and Victory Bond Issues.
Title Insurance Building. Telephone 60927; Main 208.

STOCKS BONDS INVESTMENT SECURITIES
H. M. FERNALD & CO.
STOCK AND BOND BROKERS
OIL AND MINING ISSUES
Phone 672-71 Suite 1020 Citizens Nat'l Bank Bldg.

Merrill, Lynch & Company
MEMBERS NEW YORK, CHICAGO, DETROIT, CLEVELAND STOCK EXCHANGES
216 I. N. VAN NUYS BUILDING.

Stevens, Page & Sterling BONDS

Activities.

HAWTHORNE OIL OUTLOOK DARK

Scant Indications Are Found by Prospectors.

Future of Puente Hills Still Doubtful.

Seven-Hundred-Barrel Well at Montebello.

BY ELLWOOD J. MUNGER.

With the Standard Oil Company's Bohon well down more than 500 feet and the stepping of drilling on the Kitselman Bohon well at 400 feet, the prospects for oil in the immediate vicinity of Hawthorne do not look very good. The Standard Oil Company failed to find any indications of oil in the Bohon well, aside from a little gas. It is the intention, however, to go on a little deeper and make a thorough test of the well. The Kitselman Bohon, located near the deep Standard well and drilled to 4000 feet, has shown seams of oil at 3800 feet. Kitselman will plug back and test out these showings.

The Union Oil Company's Bonner well, located near Gardena, is standing into the doubtful class. Drilling is now close to 4000 feet and the hole carries no oil or signs of it.

The one and only good-looking wildcat well in the Southern California field is the Petroleum Development Company's Redondo well. There is no question about this one. In a recent bailing test, using a ninety-foot bailer, it was possible only to bail the oil down a few feet, the fluid coming in and filling up as fast as bailed down. It will be only a short time when the discovery well in the Redondo field will be ready to go on production. It is predicted. It is the intention to complete a water test and then drill into the sands before bringing the well in, and work on the installation of the necessary storage receptacles for the well is about completed.

It will take the drill to prove or disprove the Westminster field. The Westminister Oil Company has drilled to 4300 feet. A quantity of oil was struck at 3950. This showing grows stronger and would indicate that it is coming from an oil sand. The formation is alternating between shell and shale. Every time a streak of hard shell is drilled through, the gas comes in strong and the foam on the ditch. The backers of the Westminister field are in no way discouraged. They are sure of production on their property and if it is not found in the original well, other wells will be drilled. Preparations are under way to carry the initial well to 5000 feet.

The Mahala Oil and Gas Company's well perhaps have more to do with the future outcome in the Puente Hills district than any other now drilling. The Mahala test is at 3710 feet, after drilling into very promising showing of oil and gas under high pressure.

STILL TESTING OUT.

The Bardeen Oil Company's test well is still in the testing-out stage, to date a very satisfactory producing test for oil has not been secured.

The Chino-Corona United is having a lot of real trouble in getting the well to produce. Drilled to 3478 feet, the well was put on production about a month ago and to date it is not known whether it will make a commercial producer or not. It is understood that the General Petroleum is lending assistance to the Corona management and will try to bring in the well.

STANDARD HAS WINNER.

That there is still plenty of oil in the old Montebello field is evidenced by the fact that the Standard has just brought in a 700-barrel well on the Baldwin Hills. Finished at 3,147 feet and in a measure a deep well, Baldwin No. 57-A came in for 700 barrels. The Standard's Baldwin Hills lease has more than a dozen producing wells. Drilling is on the property four years ago. A number of two and three-thousand barrel wells were brought in at 2200 feet when the property was first opened up.

The Amalgamated Oil Company has gone beyond the depth of the Oil Company's producer May-flower No. 1 and has not found any indications for the Butterworth well. Drilling on the Butterworth is now over 4,000.

The Southern California Oil Company announces the setting of the shoe and cementing of the Sanderson well at 2,482. At this depth there are promising showings of oil and gas struck and it appears that the Southern California Company will soon add a new field midway between the Montebello district and the Kidsout Heights oil field.

The Beatty Oil and Developing Company at Eagle Rock asserts that after a string of 8-inch pipe was set and prior to the setting of the 6½ the rainbow colors ran strong and the gas was sufficient to make a good showing. Up to 2000 feet the greater part of the formation drilled through was granite. After leaving this mark the formation changed to blue shale and gray sand.

The Eddistone Oil Company will

Plumbing Deserves upon the part of mo

It has a vital part in life—it guards health, beautifies the value of the home.

No other way of selecting certain of satisfactory results

There is a wide variety of styl of prices to meet every need.

Standard Sanit

Los Angeles Dis
216-224 South C

Activities, Outputs of Many Oil and Mining Centers.

HAWTHORNE OIL OUTLOOK DARK.

Some Indications Are Found by Prospectors.

Future of Puente Hills is Still Doubtful.

Some Hundred-Barrel Well at Montebello.

BY ELLWOOD J. MUNGER.

With the Standard Oil Company's Rose well down more than 5900 feet and the stopping of drilling on the Khedivial Rohon well at 4002 feet, the prospects for oil in the immediate vicinity of Hawthorne do not look very good. The Standard Oil Company failed to find any indications of oil in the Rohon well after going a little past it. It is the intention, however, to go on a little deeper and make a thorough test of the Kitselman Rohon, located over the deep Standard well and drilled to 4000 feet, has shown scant signs of oil at 3500 feet. Kitselman has shut down and test out these holes.

The Union Oil Company's Somerset well, located near Gardena, is reported to be in the doubtful class. Drilling has been done close to 4000 feet and the well is now on oil or signs of it. The only and only good-looking producing well in the Southern California field is the Petroleum Development Company's Redondo well. There is no question about this one being a good producer. In a recent bailing test, using a heavy-duty bailer, it was possible to bail the oil down a few feet, then coming in and filling up as fast as bailed down. It will be only a little time when the discovery well in the Redondo field will be ready for production, it is predicted.

It is expected to complete a few more and then drill into the sands before bringing the well in, depending on the installation of the necessary storage receptacles for the oil that is about completed.

It will take the drill to prove or disprove the Westminster field. The Westminster Oil Company has drilled to 4300 feet. A quantity of gas struck at 3950. This showing grown stronger and would indicate that it is coming from an oil sand. The formation is alternating shale, shell and shale. Every streak of hard shell is drilled through the gas comes in strong and the foam on the ditch. Owners of the Westminster district are in no way discouraged. They are expecting production on their property and if it is not found in the present well other wells will be drilled. Preparations are under way to carry the initial well to 5000 feet.

The Mahala Oil and Gas Company's property perhaps have more to do with the future outcome in the Puente Hills district than any other property now drilling. The Mahala set casing at 3710 feet, after drilling into a very promising showing of oil and gas under high pressure.

STILL TESTING OUT.

The Bardeen Oil Company's test well is still in the testing-out stage. There is a very satisfactory production for oil has not been secured.

The Chino-Corona United is having a lot of real trouble in getting down to produce. Drilled to 3678 feet, the well was put on production and made a small showing of oil and gas, but it is not known whether it will make a commercial producer or not. It is understood that the General Petroleum is lending assistance to the management and will bring in the well.

STANDARD HAS WINNER.

There is still plenty of oil in the Montebello field is evidenced by the fact that the Standard has brought in a 700-barrel well in the Baldwin Hills. Finished at 4000 feet and in a measure a deep well, Baldwin No. 57-A came in at 3900 feet. The Standard's Baldwin Hills lease has more than a dozen producing wells. Drilling is going on the property four years ago a number of two and three-hundred-barrel wells were brought in, but when the property was opened up.

The Consolidated Oil Company has gone beyond the depth of the Standard Company's producer Meyberg No. 1 and found any indications of the Butterworth well. Drilling on the Butterworth is now [illegible]

Southern California Oil Company is [illegible] the setting of the casing and cementing of the Sandberg No. 1 at 3452. At this depth [illegible] showings of oil and gas and it appears that the Southern California Company will have a new field midway between the Montebello district and the Heights oil field.

The Pacific Oil and Developing Company at Belle Rock asserts that a string of 6-inch pipe was set prior to the setting of the casing. Up to 2000 feet the oil colors ran strong and was sufficient to make a showing. Up to 2000 feet part of the formation drilled was granite. After leaving that mark the formation changed to blue shale and gray [illegible]

The Rideout Oil Company will soon prove up a portion of the Palms district. On the Burkhart property a test well is now drilling out the cement at 3500 feet. Just before setting pipe the well was said to be showing up in a very satisfactory way.

The Richfield district is on the eve of bringing in more big wells. The well with the big promise is the Richfield Giant. Drilled to 4204 feet, the water shut off, and everything in the best of condition, this deep test well is about to spout. A month ago an oil showing was struck at 3900 that looked good for a 1000-barrel well.

SHOWING IS GOOD.

The showing of oil in the Ridge Oil Company's well struck at 3785 still continues and at the depth of 3845 the showing is very strong. The Ridge well is located on property belonging to C. C. Chapman, a brother of the oil and orange magnate. It seems now that both the Chapmans will be oil producers.

By increasing the size of the perforations the Richfield-Yorba Oil Company succeeded in raising the production of its well from 50 to 100 barrels. Should the well fail to stand up to this figure it is the intention of the Richfield-Yorba to go deeper.

The Petroleum Midway's Krug No. 4, brought in last week at 1200 barrels, has increased its output to 1240 barrels and is the biggest well Richfield has produced in a number of months. The well is 3035 deep.

The Amalgamated is about ready to increase the Huntington Beach field's production with three wells.

Geo. E. Cloud No. 1 looks like a 300-barrel well.

The famous Miley well is coming back with all of its old-time "kick." A few days ago the production climbed for a few hours up to 725 barrels.

The Rhoades Oil Company brought in a 300-barrel well at No. 2.

LONDON STOCKS HIT BY CANADIAN AWARD.

SPECULATIVE MARKETS LARGELY IN HANDS OF FOREIGN OPERATORS.

[BY CABLE—EXCLUSIVE DISPATCH.]

LONDON, Sept. 11.—One thing stands out clearly among the events in Throgmorton street last week. The public had no use for the Stock Exchange.

Thus the markets, particularly the speculative ones, largely are in the hands of foreign operators. Thus Kaffirs and oil shares were dominated from Paris and dealers here simply operated in anticipation of what Paris would do.

Apart from that, the Stock Exchange had a special shock to withstand in the decision of the Canadian Arbitration Board's award that the Grand Trunk Railway stock, with a nominal value of 87,000,000 pounds, has no value. As certain speculative interests on this side had put values up on those shares recently, quotations naturally became nominal at about half the previous price, pending an appeal from the arbitration award.

This led to some liquidation from the provinces and from speculators that were holders of Grand Trunk stock and were forced to find extra cover for loans on which Grand Trunk stock had been used as collateral. This caused them to sell other holdings.

The gilt-edged markets remained firm in the belief that money would be cheaper. Foreign stocks weakened with the exchanges. The railway-share markets were neglected.

Oils appeared on several occasions to be going up, but the rises were spasmodic and Pan's dominated that market. On the last day, for instance, there was a sharp rally and an equally sharp relapse.

Among the mining shares Kaffirs followed the same course as oils. The price of gold and the news from Johannesburg, not to mention the Paris quotations, kept those stocks moving, but there was no public tendency to support the market. That being absent, the markets were idle.

Among the mines producing "base metals," the Burmah Corporation shares had a fair advance, while elsewhere Esperanzas once again were the center of speculation.

State Figures Show Increase in Oil Wells.

Oil field operations reported to State Oil and Gas Supervisor Colom during the week ending September 3 show thirty-one new wells started, as compared to twenty-one during the previous week. The total new wells this year is 990, compared to 587 the same date last year.

Tests for water shut-off numbered twenty-four, compared to thirty-six during the previous week. Yearly total to date, 1074; total to same date last year, 859.

Deepening or redrilling jobs numbered twelve, compared to fifteen during the preceding week. Total to date this year, 525; total to same date last year, 606.

Wells abandoned numbered eight, compared to none during the preceding week. Total to date this year, 150; total to same date last year, 146.

REPARATIONS HIT GERMANY.

Gradual Decline is Being Shown by Mark.

Reflex of Nation's Financial Situation.

Government Control of Big Industries Likely.

[BY CABLE—EXCLUSIVE DISPATCH.]

BERLIN, Sept. 11.—As predicted in previous dispatches, the mark showed a gradual decline last week, and in some financial circles it is believed that the decline will continue until the dollar will purchase 150 to 200 marks.

The drop in exhange values was made in the face of an otherwise satisfactory situation and was attributed almost entirely to recent reparations payments, which in addition to involving Germany in new obligations at home and abroad, principally in Holland, to be met in three and six months has also served to deplete the gold reserve to no inconsiderable extent.

The decline in the mark is simply a reflex of Germany's financial situation which is taking a distinct turn for the worse in the last few weeks.

CREATES NEW DEFICIT.

A further decline in the mark, however, has created a new annual deficit of 25,000,000,000 marks. The recent agreement between the government and the union of government employees, which provided for salary increases adds another 10,000,000,000 to this deficit. The national railway administration will continue to show a deficit of at least 9,000,000 marks in spite of recent increases in rates of from 35 to 40 per cent. Another similar increase is already under consideration and this is bound to have a serious effect on the already constantly rising cost of living.

Although reports recently published show the most satisfactory results so far as collection is concerned, the total receipts continue to fall far behind expenditures.

The next reparations payment of a billion is due March 1, 1922, so that Germany will have a breathing spell of six months. In spite of the government's determination to make the budget balance and comply with the provisions of the Versailles Treaty, there is now arising a distinct skepticism within the coalition parties regarding the ability of Germany to do so.

MUST REVISE TREATY.

Although not sharing the pessimistic views of recent writings government observers insist that the necessity of a revision of the reparations provisions of the Versailles Treaty will become imperative in the near future.

This revision, government experts declare, must be accompanied by new and radical financial changes, not so much as far as taxes and tariffs are concerned, but in regard to nationalisation of the whole line of large industries and banks, insurance companies and in short, a complete reorganization of the German industrial fabric in the direction of increased State control.

Increased government intervention in industry is believed imperative in order not only to prevent an economic debacle, but to forestall serious industrial conflicts between capital and labor, which are foreseen as probable in the coming winter.

TOMBSTONE MAY HAVE NEW BOOM.

Concern Raising Funds for Up-to-Date Mill in Famous Old Arizona Mining Town.

[SPECIAL CORRESPONDENCE.]

TOMBSTONE (Ariz.) Sept. 9.—There are many evidences that Tombstone is about to have another boom. In the early days the population was 10,000; this dropped to 400 when the mines closed. Now Tombstone has 2000 inhabitants and more and more come daily.

It is announced that a concern is raising funds to erect a modern mill of 200-ton capacity at Tombstone. This will allow the miners to treat their low and high-grade ores at home, and in addition the smelter at Benson is to be remodeled at once. Tombstone mining, on the old and new works, has been handicapped by the closing of the smelters at Douglas and the fact that the El Paso smelter does not want the siliceous ores from this district. The local mills will eliminate the high freight costs.

Meanwhile, there are four small rawhide mills running here. Two of them are working over some of the old ore dumps and the others are doing custom work. But the demands have grown too great for them, and they are not equipped to make the recoveries, doing only straight water concentration

BRITISH TRADE IS HANDICAPPED.

August Exports 50 Per Cent Below Last Year.

Continental Countries Which Need Goods Can't Buy.

Gradual Improvement is Seen in Domestic Business.

[BY CABLE—EXCLUSIVE DISPATCH.]

LONDON, Sept. 11.—British trade continues to labor under heavy handicaps. When one disappears another takes its place, but nevertheless steady improvement has been reported.

Exports in August declined more than 50 per cent below the corresponding month of last year, although they showed an improvement over the preceding month.

The series of unemployment demonstrations previously described in these dispatches have caused the government so much concern that it has at last appointed a committee to investigate conditions and report to the Cabinet. The committee, consisting of Robert Horne MacNamara and Mond Munro, represents all departments whose duty it is to reduce unemployment and it will undoubtedly begin an inquiry immediately.

ARMY OF UNEMPLOYED.

With well over 2,000,000 unemployed, as against America's 5,000,000, Great Britain feels the effect of this burden severely. The reason for unemployment is not difficult to find when one examines the purchasing power of most European countries normally large buyers in English markets. With Polish marks quoted at more than 14,000 to the pound, it is apparent that Poland, badly in need of goods, is not coming to England for them.

Similarly German marks, which a year ago were exchangeable at the rate of 180 to the pound, now are about 360 to the pound. And francs and lira have been depreciating. The most unfortunate feature of this problem of depreciated currency is that countries most in need of British and American exports can least afford to purchase them.

But if foreign trade is suffering under heavy handicaps, domestic trade is a bit brighter. During the week material reductions have been made in the price of coal, bread and meats, and other necessities are expected to follow in the downward movement. Before winter the cost of living will be considerably lower than six years ago.

TRADE-UNION CONGRESS.

The trade-union congress in session at Cardiff has been considering many questions of national importance and, as this organization wields much power, its decisions are regarded with much interest. It sharply criticised national expenditures for armaments and demanded government investigation of employment. Corners in commodities were bitterly assailed.

As the congress proved to be moderate in tone it received surprisingly wide support from the press and some of its decisions are bound to have a far-reaching effect.

The political situation remains stationary, the government's patience in the Irish negotiations giving general satisfaction. For the moment, at least, there is less alarm over Indian developments, but British manufacturers and exporters will continue crippled by disturbances in that section for many months.

Exports of cotton yarn showed a decrease for August of 100,000,000 pounds, as compared with the same month in 1920, while woolens and worsted yarns were lower by 40,000,000 pounds.

CONFIDENT TREND IN PARIS MARKETS.

WORST OF CRISIS ABOUT OVER FOR INDUSTRIALS; FOREIGN STOCKS ADVANCE.

[BY CABLE—EXCLUSIVE DISPATCH.]

PARIS, Sept. 11. — Paris markets continue to show signs of growing confidence which have been prevalent in a few significant cases since the middle of August and are now more general. At the end of the week indications pointed to the fact that the worst of the crisis had passed for most industrials.

An easier distribution of credit has resulted in a tendency to advance prices in many lines. Improved sentiment in the great foreign centers of New York and London, moreover, has served to strengthen present optimism. Foreign stocks enjoyed a rise toward the last of the week when exchange rates eased off. Russian securities, however, were stagnant. Argentine stocks were also quiet.

Rail shares continue in demand, reflecting the improved outlook and increased confidence on the part of American investors. News from freight markets has been less encouraging than was thought at first. Maritime stocks have failed to benefit from a revival in trade and have shown a heavier tone.

Oil shares have shown renewed activity and the improvement in the diamond trade has been reflected in stocks of this group.

EXPECT EARLY TRADE REVIVAL.

Brighter View is Taken on the Stock Market.

Iron Production Taken as a Barometer.

Readjustment Process Far from Uniform.

BY ALEXANDER DANA NOYES.

[EXCLUSIVE DISPATCH.]

NEW YORK, Sept. 11. — Last week's continuance of the advance on the stock exchange coming along with the upward trend of prices in numerous staple markets and with heavy buying of cotton, following also a week in which our export of wheat went beyond all previous weekly records—has had the natural result of causing renewed prediction on the markets of early trade revival.

There have been other reasons for this attitude by the markets. It is an old tradition of the financial markets that a turn for better or worse in the business situation is foreshadowed in this country not only by the stock market, but by increase or decrease in iron production, by the course of railway earnings, by the rise or fall in staple prices and by the movement of foreign exchange rates for or against New York.

IRON OUTPUT INCREASES.

The exchange market may perhaps be eliminated as a weather sign; its fluctuations in the present era of paper inflation are governed too largely by influences independent of the American situation to permit it to play its traditional part in prophecy regarding our own affairs. But so far as concerns the other indicators, the last week has brought into view the first increase of monthly iron production since last October, the largest increase in railway net earnings since return of peace, continued recovery in the average of commodity prices which had touched their lowest in June, and a rise on the stock exchange which persisted last week in the face of general expectation of renewed reaction.

QUALIFYING FACTS.

On the face of things, such a series of incidents may very reasonably be seen to indicate revival of business and resumption of the forward movement. It is necessary, however, to observe also some qualifying facts which have a bearing on the character and scope of the indicated recovery. The increase in August's iron production was evident response to depleted supplies in merchants' yards. The new demand to which the increased output was a response slackened as soon as immediate requirements had been filled. The increased net earnings report by the railways did not result from larger traffic; on the contrary, the decrease in gross receipts from the corresponding period of a year ago was greater than in any previous month this year, the net result being wholly determined by sweeping reduction of expenses. In the matter of commodity prices, the advance has as yet been very slow, and not at all general in the list of commodities.

READJUSTMENT NOT UNIFORM.

The New York Federal Reserve Bank points out in its September bulletin that the changes are most irregular, showing the readjustment process has been far from uniform. For one group of commodities average prices were down last month almost to those of 1913, whereas for another group they were still two and one-third times as high. Even in the most spectacular recovery of the present month, the advance in cotton prices is clearly the result not of any great increase in normal demand from consumers, but of an unprecedently sudden and extensive cutting down of prospective production. These qualifications certainly do not upset the inference that recovery in business affairs is on the way.

DATA ON OIL OUTPUT DEMANDED BY MEXICO.

REPUBLIC ACTS TO COLLECT TAXES ON PETROLEUM AND DERIVATIVES.

[SPECIAL CORRESPONDENCE.]

MONTERREY (Mex.) Sept. 7.—More definite information in regard to the oil industry is wanted by the Mexican government from the producers. Supplementing the circular recently issued calling upon all oil operators to make a report of the amount of oil held in storage by them, the Treasury Department of the Mexican government has issued the following order:

"In view of the fact that certain petroleum organizations have not complied with provisions of Article V of the regulation of April 14, 1917, this department has decided that reports on the movement of petroleum and its derivatives, to which said provisions refer, shall comprise the following data:

"Existence of crude petroleum or its derivatives the first day of each month. Production during the month with specifications of the wells from which the oil was obtained and the amount of oil produced by each. Petroleum exported. Petroleum used in interior of the country. Petroleum consumed by the company. Petroleum in process of refining. Amount of crude petroleum of the last day of month. This report will be made separate from all other reports."

It is stated that more than 1,700,000 pesos of taxes are now due on oil held in storage. In its request for a report of oil in storage the government says:

"All organizations engaged in the petroleum industry in Mexico are hereby ordered to show the exact amount of crude oil and its derivatives they held in storage on last July 31, and the quantities of such products they have exported during the present month, specifying in both cases the class of the product and density. This for payment of the tax on such petroleum."

She Despised Them.

A little Brookline girl of 7 heartily disliked having to practice on the piano and one day she grumbled about it to a neighbor.

"Why, Mary, don't you like your music?" the neighbor asked.

"No, said the child vehemently. "I just 'spise those little black things sittin' on the fence."—Boston Transcript.

EXPECT IRREGULAR MARKET ADVANCES.

WHEAT SITUATION WILL NEED WATCHING; CLEARANCES SET NEW RECORD.

[EXCLUSIVE DISPATCH.]

CHICAGO, Sept. 11. — A realization that wheat and all grain prices have been too low for the best interests of the country, and especially for the producer, has brought about a change in sentiment and increased the buying power. The trade in general has been too bearish and short of the market, and has changed to the other side with a resulting advance in prices.

Cotton has recently advanced $55 a bale, equal to 10 cents a pound, which has helped the South. This, with security values moving upward, a broadened speculative trade in both cotton, grains and securities, there is a disposition to look for better conditions and values. It has changed sentiment to the bright side and market values have responded to improved buying. There are indications of a better trading market for some time to come. There will be numerous advances and declines and the trend should be irregularly upward.

The wheat situation is one that needs the closest watching. The adjustment of world's supplies to requirements being so close that any material change in production from present estimates will alter the entire arrangements of importing countries.

Drought prevails in Argentina and every day without rain there from now on reduces their crop prospects. Holders there are not selling, probably due to the small stocks held of poor quality. Australian estimates are for a crop of 95,000,000 to 120,000,000 bushels against 152,000,000 bushels last year with the surplus there very small.

The government report last week only cut down the spring wheat estimates 3,000,000 bushels, leaving the crop at 754,000,000 bushels for the United States, which, with 95,000,000 bushels wheat and flour carried over, makes a total supply of 849,000,000 bushels, suggesting an exportable surplus of 200,000,000 bushels, of which 5 per cent has been sold and largely exported, clearances the last two months setting a new record. Canada has an estimated surplus of 200,000,000 bushels, making 400,000,000 bushels for North America, a good part of which will go to England.

This country is selling corn freely on bulges, its sales last week being 5,000,000 bushels to arrive in the next thirty days at 1 1-4 to 1 1-2 cents over September for No. 2 yellow and white and 1 to 1 1-4 cents for 3 mixed. A little new corn is also being contracted for, shipment by December 15, at 2 1-4 cents under December for No. 3 white and yellow, and 2 1-2 to 2 3-4 under for No. 3 mixed.

THE TREND IN FINANCE.

District More Cheerful; Plans for Expansion Being Talked of in East.

As the ticker tape continued last week to relate the story of rising quotations for securities, the financial district went further in the process of becoming cheerful. Rumors that are in general circulation when speculative pools set out upon the task of attaining higher prices for a given security were in the air, and gossips began to talk about the resumption of cosmic plans for expansion which had been dropped as early as the fall of 1919, when the task of squeezing the water out of stocks and commodities began.

The United States government has taken official cognizance of the falling cost of capital. In the treasury's latest piece of financing, the offering of $600,000,000 of three-year 5½ per cent notes, one-year 5 1-4 per cent certificates and six-month 5 per cent certificates, the interest rates are one-quarter of 1 per cent under those on the last previous treasury undertaking. The lowering of the rates was not unexpected.

The banking community had been looking for such a development, for it has been increasingly apparent that this extraordinary improvement in general credit conditions must in time force a complete realignment in investment markets. It is, of course, a reaction to the lowering cost of capital and credit that fixed interest-bearing securities have been gradually working toward higher price levels. The widespread belief that interest rates must in the course of the next few years fall much lower is the basis for the general feeling that the long pull trend of all investment securities is upward.

The temper of men at the market place was plainly different from what it had been less than three weeks ago, before the decline in stock prices occurred. In place of blueness there was a disposition to take the favorable aspect of the situation. Yet with all despite an increased public participation, the initiative for stock movements seemed to remain largely in the hands of professional speculators. Floor traders and other regulars changed their position. The altered view was signalized by the public statement by Jesse Livermore, who is credited in Wall street with leadership, that liquidation had run its course.

The turn in cotton, which started at least a week earlier, was a powerful influence in the stock market. Cotton continued to make a net gain for the week, although severe reactions took place on Wednesday and Thursday.

Recent history in the cotton market reveals in a classic manner the natural correctives in the world of economics.

Cotton was so low southern farmers had not incentive to plant. Nature co-operated in the efforts to curtail production. As a result the government reports an unprecedentedly short crop. Hence speculators, foreseeing a shortage, bid up prices about 100 per cent. If any considerable share of the increase is held, southern farmers will be encouraged to increase production next season, and prices will react from abnormally high levels. The optimist will remark that "all's well that ends well," but the critic will complain that the process of adjustment is irrationally severe.

The decline of the German mark to the lowest level at which it was ever quoted during the last week can scarcely be a surprise to vigilant onlookers. Before reparations payments were made, German currency created by the act of the printing press was wholly out of relation to the gold cover. Initial indemnity payments to the Allies involved borrowing and more inflation and the strain is beginning acutely to be reflected in the exchange value of the mark. Germans anticipated this development by attempting in recent weeks to convert marks into securities and tangible property.

At the moment the bond market shows powers of absorption, after having a rest from new issues during most of August, the market is now being called upon to take a substantial amount of new issues. Such flotations as have been floated during the past week have gone well. Investors appear to be eager to buy high coupon rate bonds where the margin of security is ample and most of these securities of recent issue have gone to a substantial premium. As to maturities the market is still favoring long-term bonds for permanent investment; this is because it is becoming obvious to the investment public that interest rates are declining and that present-day investment opportunities will not long continue.

The flow of funds to the interior is increasing. The statement of the New York Reserve Bank last week disclosed this interesting drift of banking funds away from New York to meet the needs of the district where crops are now moving to market. Call money was in liberal supply the first part of the week and loans were made on the outside market at 4 per cent. As the week closed, however, the loss of funds to the interior reflected in a hardening in the rate to 5½ per cent. This week the money market will be affected by the increasing demand for funds incident to the payment of the third installment on account of Federal taxes.

"I Am Not Selling Any More of Mine"
"Lucky" George Anderson

Last Hellenic wires from Mr. Anderson say:

"I never saw a prettier prospect for a well. I advise you boys to ride as many of these units through as you can afford, as I honestly believe it will pay handsome dividends. We want to bring this well in with a perfect hole. Drillers very optimistic. Have many inquiries for units now, BUT AM NOT SELLING ANY MORE OF MINE. With a good well these units should go to 5 to 1 easily." You now have only until MIDNIGHT, WEDNESDAY, SEPT. 14, to get your order in for

HELLENIC

We have told you all about the mighty Breckenridge field; about Lucky George Anderson's Y.M.C.A. and Block 41 Breckenridge successes on which he paid as high as 240% dividends in one single month; about Hellenic with its 40 acres, 4 wells and 4 sands, its low capitalization; how Geo. Anderson predicts it will be his biggest success of all.

NOW WE ARE HOLDING as many of our last allotment of Hellenic units, for dividends, as we can possibly afford. Orders for the few remaining units to be sold will be filled in the exact rotation received. No more than two (2) of the remaining units will be sold to any one person. They are $100 each.
Call in person, write or wire.

1105 Story Bldg. Bdwy. at 6th. Phone 14114 Los Angeles, Cal.

ARTHUR S. BELL & CO. OIL

Office open till 9 o'clock p.m. Tonight, Tuesday and Wednesday only.

Representatives of Successful, Dividend-Paying Breckenridge Oil Producers.

STEPHENS & COMPANY
INVESTMENT SECURITIES—521 South Spring Street.

Curb Stocks } Cash or Partial Payments

Bertram D. Lackey & Co. 414 Stock Exchange Bldg. Phone Bdwy. 3742

McCONNELL-WOOLLEY & CO.
STOCK AND BOND BROKERS
Member Los Angeles Stock Exchange
501-2 STOCK EXCHANGE BUILDING

San Diego San Francisco

HUNTER, DULIN & CO. INVESTMENT SECURITIES Van Nuys Bldg., Los Angeles

Oakland Pasadena

BOND DEPARTMENT
HENRY L. DOHERTY & COMPANY
Fiscal Agents of the Cities Service Company, 60 Wall St., New York. 320 Stock Exchange Bldg., Los Angeles, Cal.
LONDON BOSTON CHICAGO

A. M. Clifford
Investment Counselor and Financial Analyst
Stock Exchange Building Los Angeles

FREE MAPS
Katherine Mining District
Valjean New Oil Field
J. C. BURCH & CO.
610 S. Spring St. Phone Bdwy. 3939

FUEL POOL IS TURNING TO WATER.

Predicted, However, That Big Amatlan Pool is Still Good for Much Oil.

[SPECIAL CORRESPONDENCE.]

TAMPICO (Mex.) Sept. 7.—That the life of the great oil-producing pool at Amatlan may be nearing its end is indicated by the fact that recently fourteen of the flowing oil wells there have gone to salt water. In order to preserve the production of the other wells as long as possible most of them have been pinched down to a small part of their normal flow. Experience has shown that the heavy suction caused by opening the wells to full capacity brings the salt water up from its lower level. This was demonstrated when the well of the Corona Oil Company caught fire recently. The big flow of oil caused salt water to appear in a few hours and the water extinguished the fire. After being allowed to settle for several days the well was reopened and since then it has been flowing pure oil at the rate of 6000 barrels a day.

Notwithstanding the spread of salt water in the Amatlan field drilling activities there show little abatement. The companies holding leases are acting on the theory that they can get enough oil out of the ground before salt water gets up to pay them well for the cost of boring. It is predicted that the pool is still good for several million barrels of oil.

More than 40,000 barrels of new daily production was obtained during the last week of August by the different companies. The larger wells included those of the Corona Oil Company, 15,000 barrels, in addition to its 6000-barrel well; Mexican Aguila (Eagle) Oil Company, 10,000 barrels; Transcontinental Petroleum Company, one well of 25,000 barrels and another well of 8000 barrels.

A Rude Comparison.

A fashionable lady who, to save expenses, collected her own rents, found one of her tenants in a bad humor. She thought it wise to forestall his complaints by making one or two herself. "And the kitchen, Mr. Holt," she said, "is in a terrible condition."

"Yes, ma'am, it is," agreed Mr. Holt, "and you'd look the same way if you hadn't had any print on you for six years."—[Boston Transcript.

"Standard" PLUMBING FIXTURES
"Standard" since 1875.

Plumbing Deserves More Thought upon the part of most home owners

It has a vital part in life—it gives comfort, aids and assists health, beautifies the body and enhances the value of the home.

No other way of selecting plumbing fixtures is so certain of satisfactory results as choosing from the "Standard" line.

There is a wide variety of styles here—a liberal range of prices to meet every need.

Standard Sanitary Mfg. Co.
Los Angeles Display Room
216-224 South Central Ave.

HARRIS & FRANK—STETSON FALL HATS

It's High Time Now for Men and Young Men to Get the New Fall Suit

Yours Is Ready at Your Price

$35 $40 $45

Superior Values in Every Way, Conforming to Our Particular Standards—Standards That Have Been Maintained for Many Years. Style, Fabric, Tailoring All Approach Perfection.

Stein-Bloch Smart Clothes for Men and Young Men, $40 and More; Stratford Clothes for Young Men, $50 and More; Are Sold Only by This Store in Los Angeles.

Harris & Frank

437-443 South Spring St

EDWIN CLAPP SHOES FOR MEN

Blended for those who love good things

SOME day you will try a bottle of DORADO CLUB Ginger Ale, and forever after it will be your favorite beverage. You will be so highly enthusiastic over this luscious blend with its refreshing tang, delightful bouquet and perfect purity that it will never occur to you to order any other Ginger Ale but DORADO CLUB. And why not? It's the pick of the world.

Ask for it by name at your clubs, cafes and fountains.

Order a few bottles from your grocer for your own ice box.

Dorado Club GINGER ALE

LOS ANGELES ICE & COLD STORAGE CO

LOS ANGELES

Significant *The SUNDAY TIMES prints from 70% to 80% more want-ads than the second morning newspaper yet employs 50% less solicitors.*

Efficient Housekeeping

By Laura A. Kirkman

DAINTIES WITH ICED DRINKS.

When friends drop in on a warm afternoon or evening the housekeeper feels that she must offer an iced drink. It is nice to offer, as well, a "bite to eat"—something dainty and sweetened, such as the following:

Maple Marguerites — Beat the whites of 2 eggs stiff, add 3 tablespoons of finely-crushed maple sugar (gradually) and whip again until very very stiff. Then mix in 1 cup of roasted peanuts or walnut meats chopped, and spread this mixture on small unsweetened crackers. Slip each cracker into the oven until the nut meringue browns slightly. Serve cold.

Scotch Fingers — (Contributed by a reader.) Grind 2 cups of uncooked rolled oats in the food chopper and mix with them ½ teaspoon salt, 3 tablespoons baking powder and 1-4 cup sugar. Stir in 1-4 cup of milk, 1-4 cup molasses and 1½ tablespoons of melted butter, then mix well. Roll this out into a very thin sheet and cut into narrow, oblong pieces, flouring the board with ground rolled oats as you do this. Bake 20 minutes in a moderate oven.

Cocoanut Sandwiches — Dissolve over mild heat 1 rounded tablespoon of butter and 3 tablespoons of sugar; let this cool, then add 2 tablespoons of grated cocoanut, the juice of 1 lemon and 2 well-beaten eggs. Chill in refrigerator before spreading between thin slices of white bread. Cut each sandwich round with a cookie cutter.

Rocks—Cream together 1½ cups of brown sugar and 1 cup butter, add 2 well-beaten eggs, 2 tablespoons of molasses in which 1 teaspoon of soda has been dissolved and 2½ cups of flour sifted with 1 teaspoon cinnamon and a pinch of salt. Mix well and add 1½ pounds of English walnut meats broken small, and 1 cup of raisins. Drop in teaspoonfuls on a buttered pan and bake in a hot oven. (Halve this recipe for a small number of persons.)

Lemon Sandwiches—(Very delicious.) Cook in a small saucepan 1 cup of sugar, the juice and grated rind of 1 lemon the yolks of 3 eggs and white of 1 beaten, and 3 tablespoons of butter. When smooth it is ready to use. Spread on thin slices of white bread while lukewarm. Cut off crusts and cut each sandwich diagonally across to form two triangles. Serve them cold.

Marshmallow "Queens"—Place a marshmallow between two small, salty, square crackers (or any kind of small unsweetened cracker) and sprinkle on the top cracker a little granulated sugar colored a light brown with ground cinnamon. Slip these cracker-sandwiches into a very hot oven and leave them there only just long enough for the sugar on the cracker to melt slightly and for the marshmallow to become soft enough to begin to run. Press the hot crackers together a little and let cool before serving.

Chocolate Sandwiches—Mix to a smooth paste 5 tablespoons powdered sugar, 2 tablespoons each of powdered cocoa and boiling water and ½ teaspoon vanilla extract. Let cool before spreading between thin slices of white bread or crackers.

[All inquiries addressed to Miss Kirkman in care of the "Efficient Housekeeping" department will be answered in these columns in their turn. This requires considerable time, however, owing to the great number received. So if a personal or quicker reply is desired, a stamped and self-addressed envelope must be inclosed with the question.—The Editor.]

READY FOR VISITING INSURANCE AGENTS.

LOCAL MEN COMPLETE PLANS FOR CONVENTION OF ASSOCIATION.

Preparations were completed today for the twenty-sixth annual convention of the National Association of Insurance Agents, which will open here tomorrow.

More than 100 insurance men will meet F. J. Cox, national president, and his party when they arrive from New York at 1:30 p. m. today, and escort them to the Ambassador, where the convention is to be held. Hugo Burgwald will head the reception committee. Matt T. Mancha, state president; Fire Chief Scott, W. O. Battelle, W. D. Pierce, Dick Alter, Baldwin Starr, Norman M. Branch, Vernon C. Bogy, Alexander MacKeigan, Ike Levy and Sam Behrendt also will be in the welcoming delegation.

Reception committees will meet every train today and tomorrow. Reservations indicate that there will be more than 3000 delegates at the first meeting the insurance men have held on the Pacific Coast.

A get-together dinner will be held at the Ambassador tomorrow night. Convention sessions will open tomorrow morning. President Cox and John B. Morton, president of the National Board of Fire Underwriters, will speak. Sessions will be held daily until Friday afternoon.

Drives to the famous Southern California scenic spots, a barbecue at Inceville Tuesday afternoon, a ball at the Ambassador Friday evening and an all-day trip to Catalina Saturday are among the entertainment features.

Fashion's Forecast

By Annabel Worthington

BOYS' SUIT.

Trousers of gray crash or tan linen with a pongee blouse makes the coolest and best-looking suit for the small boy to wear every day. Both of these garments are included in the pattern illustrated.

The boys' suit is cut in sizes 4 to 14 years. Size 8 requires 1½ yards 36-inch striped material

1076

with 1¼ yards 36-inch plain material. Price of pattern, 15 cents.

Every woman who wants to dress stylishly and economically should order at once the summer issue of our Fashion Quarterly, which contains over 300 styles, dressmaking lessons, etc. Price 10 cents. Postage prepaid and safe delivery guaranteed.

No patterns are kept in the Los Angeles office of The Times. To get patterns send the price, in stamps or well-wrapped coins, and the number and size of the patterns desired to this address:

FASHION DEPARTMENT,
Los Angeles Times,
230 S. Wolfe St.,
CHICAGO, ILL.

All orders will be handled by this branch office in Chicago and in order to eliminate the delay in forwarding we have arranged to have orders sent direct to the Chicago office.

The patterns will all be special patterns made for The Times.

FINGER PRINTS BANDIT CLEW.

(Continued from First Page.)

scrawled in the thick dust which had accumulated.

CAREFULLY PLANNED.

The car was brought to the Automobile Club by Detectives G. B. Eckert, H. C. Hitchcock and Hargreaves Thompson. In the theft bureau of that organization, a careful inspection of the automobile and its contents were made, steps being taken to make certain that the fingerprints were not disturbed in the process.

The robbery, which was staged at 5:30 a.m. Saturday, netted but little in valuables to the bandits, but gave every evidence of having been carefully planned. In the exchange of shots between Russell Cook, one of the five postal employees who were forced by the bandits to throw up their hands, and the bandits, Henry B. Hileman, 1127 Santee street, who was a block from the scene of the encounter, was shot in the neck. He was rushed to the Receiving Hospital, where it was stated that he will recover.

TWO ARE ARRAIGNED.

Pair Will Have Hearing on Extortion Charge Tomorrow.

Ralph I. Magee and Phillip L. Dolan, accused in a complaint issued Saturday of extortion of several gallons of wine and brandy and $460 from Salvatore Muscas, a rancher living near Culver City, were arraigned before Justice Follette. Bail was fixed at $2000 for Dolan and $1000 cash for Magee, the latter providing that amount.

It is charged that four men, saying they were police officers, forced the rancher to give them the money and liquor upon a threat of arrest. Deputy Sheriffs Dewar and Sweesy discovered the name of Dolan through a letter he had dropped. This letter was addressed to "Phyllis" and signed "Anita." The latter name was telegraphed to the police at Tulsa, Okla., where the girl was interviewed and the full name of the other girl was learned. The latter said she had given the letter to Dolan. This resulted in his arrest and that of Magee.

Hearing in the case was set for tomorrow.

AGED ATTORNEY DIES.

John E. Daly, Many Years Leader of Long Beach Bar, Passes.

John E. Daly, 60 years of age, for a number of years a leader of the Long Beach bar, died of heart trouble at his home, 739 Chestnut avenue, last night, following an illness of only a few days.

Mr. Daly, who was the first president of the Long Beach Bar Association and was formerly City Attorney, was an active Mason. He leaves a widow and one son, James E. Daly. Funeral arrangements have not been made.

RUMMAGE WEEK

What will your store-room, attic, or cellar yield?

"New" Furniture—at the cost of a can of Paint or Varnish. Have you rummaged lately in your store-room, cellar or attic—to re-discover some good furniture that's there?

Do it—this week, "Rummage Week."

Many pieces of furniture are OLD *only on the surface!* Underneath there is material that's just as good as new—you need merely paint to have "new things."

We make a special [illegible] for every paint, varnish [illegible] enamel job—and we [illegible] kind that "novices" can use [illegible] get the right results.

Buy a can of each of the [illegible] ucts described below. [illegible] your "old" furniture new [illegible] —dig into that secluded [illegible] room, bring out those [illegible] that you may have entirely [illegible] gotten and re-new them [illegible] "just a can of paint or varn[illegible] and a little work that's fun."

Fuller's SPECIFICATION "Home Service" Paints

Varnishes - Enamels

Manufactured by W. P. Fuller & Co.

Fuller's Decoret

Varnish Stains: Stains and Varnishes with one application. Decoret refinishes and beautifies with color and gloss, the worn and scarred surfaces of furniture, floors and interior woodwork. Produces a tinted and durable gloss finish, especially adaptable to tables, chairs, wickerware, etc. The color of any natural wood can be matched. Decoret is the handy refinisher. Obtainable in the following desirable colors:

Light Oak, Dark Oak, Walnut, Weathered Oak, Flemish, Cherry, Mahogany, and Rosewood. Convenient sized packages—Quarts, Pints and Half-pints.

Decoret Bronzes: A series of Bronze Paints that produce cheerful, radiant effects on articles of wood or metal. For chandeliers, picture frames, water pipes, lamps, basketry, etc. Easily applied. Quick-drying.

Eight Colors: Aluminum, Light Gold, Polished Brass, Vernis Martin, Roman Gold, Copper, Blue and Green—1 oz., 2 oz., and larger packages.

Decoret Stove Enamel: This desirable stove enamel is especially useful in restoring gas and coal stoves to their former pleasing appearance. For touching up the rusted and worn parts of stoves, Decoret has no equal. Owing to the rapidity with which gas stoves rust out, a small can of Decoret Stove Enamel will prove of great value in any household.

Decoret Screen Enamels: Nothing rusts quite so quickly as screens. To protect them, use Fuller's Screen Enamel. Dries quickly, does not clog the mesh, and presents a most pleasing appearance. Weather and exposure cannot depreciate your screens if protected with Decoret Screen Enamel.

Fullerwear Varnishes "The All Purpose Varnish"

Varnishes have always been a source of mystery to the average home-owner. A slight scratch usually meant an unsightly white mar, but depreciated the article more than a year of hard wear. That scratch *showed white because a cheap varnish was used.*

Fullerwear will not scratch white. And Fullerwear will not mar nor turn white when hot dishes and hot water come in contact with it. For tables, refrigerators, desks, mantles,—any varnishable surface should be varnished with Fullerwear. The use of this product will completely change your ideas with respect to varnishes, if you have only known the cheaper, less durable kind.

Dries hard in about 15 hours. Convenient sizes for household use.

Suitable uses for Fullerwear Varnish: Billiard Tables, Clothes Chests, Wardrobes, Filing Cabinets, Fishing Rods, Folding Beds, Furniture, Phonographs, Tea Trays, Tea Wagons, Tool Chests, Trunks, Ukuleles, Porch Furniture, Reclining Chairs, Refrigerators, Secretaries, Davenports, Sewing Machines, Kitchen Cabinets, Sweepers, Tables, Telephone Stands, Trays, Typewriter Tables.

Fuller's Art Decorative Enamel

For artistic enameling of such household articles as picture frames, bric-a-brac, brackets, baskets, and small pieces of furniture. Produces a durable lustre, unsurpassed for beauty of finish. The enamel does not become discolored, nor will it dull. Can be washed without injury. Especially made to meet the requirements of inexperienced decorators. Twenty-one attractive shades. Economical and easy to apply. Quarts to gills.

Suitable uses for Art Decorative Enamel: Baskets, Bird Cages, Brackets, Cabinets, Furniture, Rattan Products, Reclining Chairs, Willowware, Tea Trays.

Silkenwhite Enamel

Easy to apply. The whitest and most attractive Enamel made. Imparts a rich, [illegible] finish to furniture of all types.

Gloss Silkenwhite Enamel: A full gloss [illegible] that stays white and wears. For richness [illegible] of color it is unsurpassed. Washing does not [illegible] the surface.

Eggshell Silkenwhite Enamel: The [illegible] velvet in tone and beautiful in its depth of [illegible] produced by Silkenwhite Enamel makes for [illegible] most charming interiors. Gloss and Eggshell [illegible] enwhite Enamel are furnished in White and [illegible] Ivory Color. Gallons to pints.

Suitable Articles for Silkenwhite Enamel: [illegible] Bassinettes, Baby Carriages, Beds, Bookcases, [illegible] Breakfast Nooks, Cabinets, Chiffoniers, [illegible] Bath Room Fixtures, Furniture, Kitchen Cabinets, [illegible] Phonographs, Porch Furniture, Rattan Products, [illegible] Screens, Mirrors, Toilet Fixtures, Trays, Wicker [illegible] Screens.

Surprising the small amount of material [illegible] Ordinary Kitchen or Dining Room Table can be [illegible] one pint of Decoret, Varnish Stain. One-half pint [illegible] of Decoret will make new an ordinary chair.

Your bureau made new with one pint of [illegible] white Enamel and one and one-half pints of [illegible] renew your old bedsteads. Your dining room [illegible] table made new with one pint of Fullerwear Varnish.

72 Years Experience with Paints

Fuller makes paints and varnishes of all kinds for home use after 72 years' experience.

We maintain a staff of experts to give advice to women who wish to do their work themselves, and who cannot get a decorator.

Take advantage of *Fuller Service* as well as Fuller Paints. Write us what you want to do and let us tell you how.

Also makers of Rubber Cement Floor Paint, All Purpose Varnishes, Fifteen-for-Floors, Waterproof Washable Wall Finish, Auto Enamel, Deck Paint, Step Paint and Fuller's Liquid Wax.

W. P. FULLER & CO., Pioneer Paint Manufacturers For 72 Years

Established 1849. San Francisco. Branches in the following 16 cities of the West

Los Angeles	San Diego	Stockton	Seattle
Santa Monica	Hollywood	Oakland	Tacoma
Long Beach	San Francisco	Portland	Boise
Pasadena	Sacramento	Spokane	Salt Lake City

Dealers Everywhere

For all exterior jobs of painting it is advisable to obtain the services of a Master Painter

Akazaki & Kai, 547 East 1st St.
Arcanti Hdwe. Co., 423 No. Main St.
F. G. Baker & Sons, 7340 Santa Monica Blvd.
C. M. Barrett, Brooklyn and Evergreen.
B. Borax, 1500 East 1st St.
G. Cathour, 4727 Western Ave So.
Campbell & Ward, 2715 West 7th St.
Robinson & Davis, 5428 Monte Vista St.
Burton Bros., 5923 Moneta Ave.
H. J. Despars 41 Moneta St.
Dietz Hardware Co., 2407 So. Vermont Ave.
Eats & Hacker, 223 E. 6th St.
Huntington Hdwe. Co., Huntington Park.
A. W. Kreck, 928 So. San Pedro St.
C. B. Kruhl, 3923 So. Western Ave.
L. A. Bargain House, 258 No. Main St.
F. A Marcott, 1519 Brooklyn Ave.
Marshall Hdwe. Co., 6266 Santa Monica Blvd.
J. R. Martin, 5210 Central Ave.
Morris & Co., 111 So. Broadway.
Pfaff & Davis, 1904 So. Western Ave.
Rafu Hdwe. & Sewing Machine Co., 316½ E. 1st St.
Richmond & Sons, 2926 No. Broadway.
J. F. Schwenck, 4404 So. Park Ave.
E. H. Sanger, 1709 West Temple St.
Ben Scott, 3211 Central Ave.
W. D. Shaw, 3024 So. Main St.
Shobers Hdwe. Co., 6024 San Pedro St.
Southwest Paint Co., 2564 W. Pico St.
Wardrop Hdwe. Co., 4379 South Western Ave.
Wright Hdwe. Co., 6406 Hollywood Blvd.
L. St. Pennington, Bellflower Calif.
H. F. Despars, 2452 Main St. So.
Ehrmann & Kwan, 2107 E. 1st St.
J. Gospl, 5216 So. Hoover St.
Hooper & Downing, 5329 Sunset Blvd.
Manchester Supply Co., 945 West Manchester Blvd.
W. H. Onken, 2728 Stephenson Ave.
Mrs. L. O'Berg, 4092 Moneta Ave.
John C. Morris, Long Pine, Calif.
C. S. Thompson, Bellflower Calif.
Belfort & Co., Big Pine, Calif.
Tetzlaff Hdwe. Co., Blythe, Calif.
Crystal Bros., Compton, Calif.
Chas. I. Mason, Compton, Calif.
Pacific Pharmacy, El Segundo, Calif.
E. E. Andrews, Hawthorne, Calif.
Moran Hdwe. Co., Hermosa Beach, Calif.
E. J. Hottenroth, Hynes, Calif.
Frank Furness, Independence, Calif.
C. W. Fisher, Palmdale, Calif.
Consolidated Lbr. Co., Watts, Calif.

AND ALL FULLER DEALERS

"PAINT GUIDE" COUPON

W. P. Fuller & Co.
Dept. 70, San Francisco, Cal.

Please mail me small booklet describing [illegible] "Home Service" Paint Products.

Name _____

Street _____

City _____

State _____

Huntington Park Hdwe. Co., Huntington Park, Calif.
F. D. Walsh, Lancaster, Calif.
G. W. Dew, Lone Pine, Calif.
P. & K. Co., Riverside, Calif.
W. P. Fuller & Co., 125-145 No. Los Angeles St.
W. P. Fuller & Co., 945 South Main St.
W. P. Fuller & Co., 6216 Hollywood Blvd.
W. P. Fuller & Co., 72 West Colorado St.
W. P. Fuller & Co., 125-127 E. 3rd St.
W. P. Fuller & Co., 2233 Main St.

Sim Crabill says—

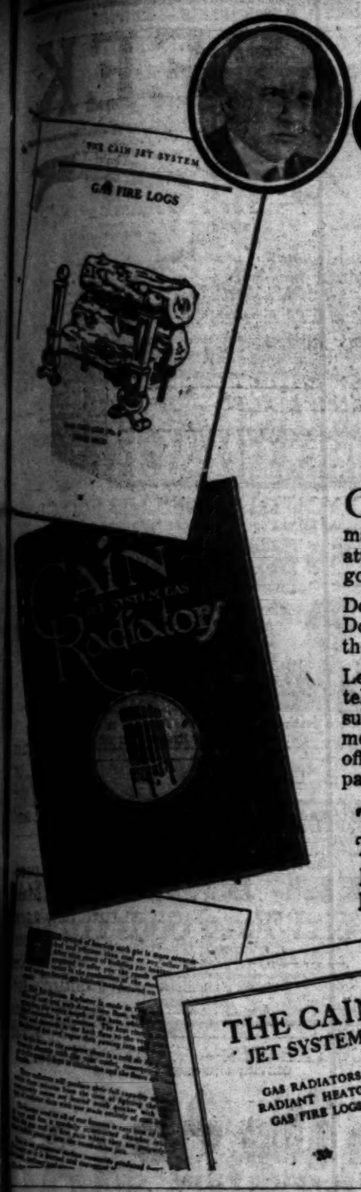

"A poor catalog is like a salesman with a grouch. The sort who believes the world owes him a living—not even a good 'order taker!'"

CAIN Gas Radiators are represented by catalogs and printed matter that sell the prospect. They attractively illustrate and describe good radiators.

Does your catalog do the same? Do your goods get full justice at the hands of your printed matter?

Let a Times-Mirror representative tell you how to get maximum results from all your "silent salesmen." An appointment at your office incurs no obligation on your part.

TIMES MIRROR
Printing and Binding House
118 South Broadway
10519 Bdwy 1873

Autumn Millinery & Forecast
number of
VOGUE

The season's three definite silhouettes have divided the world more effectually than the League of Nations. Are you Greek, and draped? Are you Spanish, and bouffant? Do you incline to the Italian Renaissance, slim to your ankles? No matter how simple your tastes may be—or how sophisticated—there are modes for you in this Forecast Number of Vogue.

But don't fancy for a moment that just because there are several accepted silhouettes, you can wear anything you like this season! When there's a choice, you need more than ever the guidance of an authority—you need Vogue.

Just how favored will colors be this year, for instance? Will fuchsia be taken up, or over-popular? Are we going to show our ears? Are skirts going to be longer in the daytime, or only in the evening? Is the tailored suit really going to enjoy a vogue such as it hasn't had for several years? Is the gilet blouse to be worn with it? They say head-dresses are fashionable again; and ear-rings.

Then there's the new movement in hat trimming—it may tower, this year, instead of invariably drooping. And the corset question is considered. And shoes. And the new things in furs.

The Autumn Millinery and Forecast Number of Vogue is the first item on the wise woman's autumn shopping list. It's on the news stands now.

Buy Your Copy Now! Yes! ... Now!

CONDE NAST, PUBLISHER ... EDNA WOOLMAN CHASE, EDITOR ... KENWORTH CAMPBELL, ART DIRECTOR

The Value of a newspaper is able to give to its advertisers is determined and regulated by the value which is given to its readers. Reader-value is the basis of TIMES' advertising.

ROYAL TIMES FOR NAVY MEN.

Plans for Entertainment of Fleet Forces Outlined.

Dances, Music and Sports on Tentative Program.

American Legion to be Host at Community Balls.

Elaborate preparations are being made for the entertainment here of officers and men of the Pacific Fleet, according to a tentative program announced yesterday.

Mayor Cryer is honorary general and chairman of the community committee of 518 who will participate in the general program, which includes dances, entertainments on board ships, musical and stunt features in soldiers' and sailors' clubs, hospitality in homes, a ball at the Ambassador for officers, and entertainments by the Y.M.C.A., Y.W.C.A., Knights of Columbus and other organizations.

An information booth located in the Pacific Electric station, Sixth and Main streets, will be in charge of leading women of Los Angeles. A home hospitality register will be kept at this booth, where all the men of the fleet may register and thereby be located by relatives and friends.

The American Legion will act as host to the visiting men at community dances, dates of which will be named in a few days.

MUSICAL PROGRAMS.

There will be musical programs on each of the visiting warships each Sunday afternoon. These will be given under the auspices of the music department of the Los Angeles Community Service, with F. W. Blanchard as chairman.

Special music and stunt programs will be held in the Soldiers' and Sailors' Club at 220 South Main street and the Soldiers' and Sailors' Club at 111 Sixth street, Los Angeles Harbor. These clubs are supported largely through the efforts of the Los Angeles and Los Angeles Harbor chambers of commerce.

There will be frequent programs of entertainment aboard each of the visiting ships. The young women for these entertainments will be invited through the community service, of which Mrs. Willoughby Rodman is president and Mrs. Erwin P. Werner secretary.

BALL FOR OFFICERS.

Mrs. Michael J. Connell is chairman for the entertainments for officers. There are some 500 of these. Included in the program is a ball at the Ambassador. Dinner parties also will be held at the homes of hostesses for this ball. Invitations will be issued to all of the officers and their wives.

In honor of the return of the fleet the Chamber of Commerce will hold a naval luncheon on the 21st inst. High officers of the fleet will be invited.

DEADLOCK IN COUNCIL UNSHAKEN.

Confirmation of Harbor Commissioners Still Opposed by City Fathers.

Will the deadlock between Mayor Cryer and the majority members of the City Council over the appointment of Edwin M. Daugherty as president, and W. P. Jeffries and William R. Dickinson as members of the Board of Harbor Commissioners be broken durihg the present week?

This is the outstanding question of the day at City Hall. The Mayor and the Councilmen have sparred for several weeks over the harbor appointments, and the outlook is that the end is not in sight. The Councilmen first asked the Mayor to withdraw the harbor and all other appointments and consult with them before sending in new ones. The Mayor refused, and the Councilmen backed down to the extent of confirming a number of the appointments, with the exception of the harbor board selections, all of which were turned down. The Mayor thereupon returned the appointment of Mr. Daugherty, and this will come before the City Council this morning. It is believed that the Mayor's renewal of the appointment of Mr. Daugherty will be referred to the Harbor Committee, consisting of President Criswell and Councilmen Langdon and Allan, for consideration.

President Criswell and Councilman Langdon both voted against Mr. Daugherty's confirmation, while Councilman Allan voted with Councilman Mallard in favor of confirmation. What the report of the Harbor Committee on the second letter of the Mayor's remains to be seen.

Those opposing the Mayor's appointments declare that the majority members will stand firm, the Mayor's supporters contend that the combination of Councilmen will dissolve and the appointments will be confirmed. They say that the issue at City Hall is: Who is Mayor, George E. Cryer or the City Council?

The Councilmen who are opposing the harbor board appointments say that they have no desire to dictate to the Mayor, but they contend that the Mayor should consult with them for their suggestions and views before sending in appointments.

CITY PLANNERS' HEAD LEAVES FOR THE EAST.

W. H. Pierce, president of the City Planning Commission, left yesterday by the Santa Fe for an extended trip through the East. His itinerary will include Chicago, Detroit and Buffalo, with New York as his destination, returning by way of Baltimore, Washington, Cincinnati, St. Louis and Des Moines, where in the latter city he is to be a delegate to the national convention of morticians. While the trip primarily is for recreation, Mr. Pierce proposes in each city where he is able to spend any time at all to study their city planning problems and learn all he can as to how they are solving them. He will also visit his son, Dr. Sterling Pierce, who is taking a post-graduate course at De Lees Hospital, Chicago, and his daughter, wife of Lieut. Wendell Blake, who is attached to the Navy with present assignment at Washington, D. C. He will also visit his old home in Delaware county, New York.

How Many

Visible Objects the Names of Which Begin With "B" Can You Find in the Puzzle Picture?

These Prizes, Totaling $3378

Will be paid by the LOS ANGELES TIMES for the answers containing the nearest correct list of B-words

RULES OF CONTEST

(1.) Any man, woman or child who is not connected with the Los Angeles Times in any capacity, or who is not a member of an employee's family, may compete.

(2.) All answers will be divided into four classes, each class will be judged independently, there will be fifteen prizes in each class. While anyone may compete in more than one class, or may submit more than one list of names, not more than one prize will be awarded to any individual, the largest award being given to him which anyone of his lists entitles him to.

Class A—Open to all. Anyone may compete.

Class B—Open to those who send in a new or old three-month subscription to the daily and Sunday Times, or who renew their own subscription for three months, payment to be made in advance.

Class C—Open to those who send in a new or old six-month subscription to the daily and Sunday Times, or who renew their own subscription for six months, payment to be made in advance.

Class D—Open to those who send in a new or old twelve-month subscription to the daily and Sunday Times, or who renew their own subscription for twelve months, payment to be made in advance.

(3.) Contest closes Sept. 30, 1921, at 5 p.m. All answers must be deposited in The Times main office or Los Angeles branch office, or bear a postmark not later than that hour.

(4.) Answers may either be deposited in contest box in Times branch office, 619 South Spring street, or Times main office, First and Broadway, Los Angeles, or may be mailed to Puzzle Manager, Circulation Department, Los Angeles Times.

(5.) All lists of names should be written on one side of paper. Number sheets consecutively. Write your own name and address on each page in upper right-hand corner.

(6.) Only words appearing in English dictionaries will be considered. Slang and obsolete words are barred. Only words beginning with B will count.

Where plural is used, singular cannot also be used, and vice versa.

Only names of objects or parts of objects will count.

Words of the same spelling may be used only once, even though they apply to different objects.

An object may be named only once even if more than one of the same kind appear in the picture.

Parts of an object may be named in addition to the object itself.

Do not use hyphenated words (words spelled with a hyphen in standard dictionaries). Do not use compound words unless same are spelled as one word in standard dictionaries. (Contestants cannot invent new words by joining together two or more words.)

(7) The answer in each class having the nearest correct list of names of visible objects shown in the picture that begin with the letter "B" will be awarded first prize in that class, etc.

Answers will be divided into four classes described below, and in each class 15 cash awards will be made.

Class "A" is open to everyone without restrictions of any kind. Merely send in your list of words with your name and address on top. No subscription need be sent to THE TIMES, nor is it necessary for the participant to be a TIMES subscriber.

Classes "B," "C" and "D" are open to those who send a new or old subscription for 3 months, 6 months or a year; in all cases payment to be made in advance. (Present subscribers who are paid in advance may extend their subscriptions.)

	CLASS A Open to All No Subscription Necessary	CLASS B If 3-month Subscription Is Sent New or Old	CLASS C If 6-Month Subscription Is Sent New or Old	CLASS D If 12-Month Subscription Is Sent New or Old
1st Prize	$40	$100	$200	$1000
2nd Prize	$30	$ 75	$150	$ 300
3rd Prize	$20	$ 50	$100	$ 200
4th Prize	$15	$ 40	$ 75	$ 150
5th Prize	$10	$ 30	$ 50	$ 100
6th Prize	$ 8	$ 20	$ 40	$ 75
7th Prize	$ 6	$ 15	$ 30	$ 60
8th Prize	$ 4	$ 15	$ 20	$ 40
9th Prize	$ 3	$ 10	$ 20	$ 35
10th Prize	$ 2	$ 10	$ 15	$ 30
11th Prize	$ 2	$ 5	$ 10	$ 20
12th Prize	$ 2	$ 5	$ 10	$ 20
13th Prize	$ 2	$ 5	$ 10	$ 20
14th Prize	$ 2	$ 5	$ 10	$ 20
15th Prize	$ 2	$ 5	$ 10	$ 20

(8.) More than one person may co-operate in submitting a list of names, but only one prize will be awarded to any one household or group, which has been working together.

(9.) In the event of a tie for any prize, the full amount of the prize will be given to each tied participant.

(10.) A committee of well-known Los Angeles people having no connection with the Los Angeles Times will act as judges, their names to be announced in a few days. The judges will use Webster's New International Dictionary as their reference; participants agree to accept all decisions of the judges as final and conclusive.

(11.) Judges will meet on October 5, and announcement of prize winners and the best list of B words submitted as determined by them, will be published as soon thereafter as possible.

(12.) All questions or correspondence regarding the observation puzzle should be addressed to Puzzle Manager, Circulation Department Los Angeles Times.

SUBSCRIPTION RATES

By Carrier: 1 mo. 90c; 3 mos. $2.70; 6 mos. $5.40; 12 mos. $10.80.

By Mail in Cal., Ariz., Nev., Utah; 1 mo. $1.05; 3 mos. $3.15; 6 mos. $6.30; 12 mos. $12.60.

By Mail, Colo., Idaho, Mont., New Mex., Or., Wash.: 1 mo. $1.50; 3 mos. $4.00; 6 mos. $8.00; 12 mos. $16.00.

By Mail, all other States, Territories and Mexico. 1 mo. $1.50; 3 mos. $4.50; 6 mos. $9.00; 12 mos. $18.00.

Puzzle Coupon: To be used by contestants in competing in Classes "B," "C" and "D." Enclose it with your list of names.

Puzzle Manager,
Los Angeles Times, Los Angeles, Cal.

Enclosed find $..... for which please send the LOS ANGELES TIMES for a period of ..... months to

Subscriber's Name .....

Address .....

City ..... State .....

Date to Start Subscription .....

Credit the above subscription to me and enter my list of names in Class .....

Contestant's Name .....

Address .....

City ..... State .....

Make checks or money-orders payable to The Times-Mirror Company, Los Angeles, Cal.

New Subscriptions or Renewals of Old Ones Will Count.

PANTAGES VAUDEVILLE— 7th St. at Hill

"AMERICA'S FINEST"—SHOWS CONTINUOUS 1 TO 11 P. M.

STARTING TODAY

MR. ALEXANDER PANTAGES INVITES YOU TO WITNESS THE PREMIERE PRESENTATION OF

Tom Mix

IN

"After Your Own Heart"

Cowpunching a la Fliver

The King of the Cowboys Shows His Old Pals Some New Ideas in Cattle Raising—and Love Making.

FOX WEEK PERSONALLY APPEARING

Monday Night TOM MIX and the cast of "AFTER YOUR OWN HEART."
Tuesday Night Flim Summerville, Jimmy Savo, Jimmy Morton, Nick Cogelan, Al. St. John, Ford West, and Coleman Goets in a novelty musical act.
Wednesday Night SHIRLEY MARON & CLYDE COOK
Thursday Night KILEEN PERCY & "BILL" RUSSELL
Friday Night "BUCK" JONES & BARBARA BEDFORD
Saturday Night JOHNNY WALKER & EDNA MURPHY

and 7 ACTS ALL-STAR Vod-vil

The Flirtatious Frivolity "OH, BEBE," with Ralph Bell, Joe Banner and the Cute Cuties—Those Versatile boys, THE DIXIE FOUR—JOSEPH BELMONT & MARY FULTON in "A Springtime Classic" —PERT & SUE KELTON, Music, Comedy, Dancing, Rolling Their Own—PANTZER-SYLVIA, "What's It All About"—DOROTHY MORRIS & CO. "On With The Dance"—"OUTWITTED," a comedy drama of The Great Northwest. PANTAGES SCREEN REVIEW—A Century Comedy, "HOLD YOUR BREATH"

NO CHANGE OF PRICES FOR THIS UNUSUAL ATTRACTION.

PANTAGES BROADWAY— NOW PLAYING CONTINUOUS 1 TO 11

PANTAGES BROADWAY

ALL THIS WEEK STARTING TO-DAY

"Oklahoma Bob" Albright's BROADWAY FOLLIES in

"A FULL DECK"

With HENRY SHERR as "THE TIKER"

ACES—KINGS—JACKS—"NEVERYTHING"

But PRINCIPALLY QUEENS

WOMEN MEN LOVE

Featuring the Los Angeles Favorite WILLIAM DESMOND

FIRST LOCAL SHOWING OF THIS UNUSUAL SCREEN STORY

SYMPHONY THEATER— Bdwy. at 6th

CLARA KIMBALL YOUNG IN

SADA COWAN'S

Director HARRY GARSON

Charge it!

SYMPHONY

PHILHARMONIC AUDITORIUM— FIFTH AT OLIVE PICO 2454

an opinion

I have never seen a film so picturesque, impressive and romantic in story or production as Queen of Sheba—a truly great picture GILBERT PARKER.

WILLIAM FOX PRESENTS

QUEEN OF SHEBA

MATINEE at 2:15—PRICES 25¢ to 1.00 GET YOUR EVENINGS at 8:15—PRICES 50¢ to 1.50 RESERVATIONS NOW

PHILHARMONIC AUDITORIUM OLIVE at 5th Phone PICO 2454

MID-NITE FROLIC CAFE Bdwy. at 10th st.

DINE—DANCE

DINNER SERVED, STARTING 6 P.M. TWO SHOWS—8 AND 12. REVUE BY ELMER FLOYD.

FLASHES.

BEAUTY AT RIALTO.

"EXPERIENCE" HAS LOVELY WOMEN AND SETTINGS.

By Grace Kingsley.

Time was, doubtless, when "Pilgrim's Progress" was considered snappy reading and when the morality play, "Everyman," was the Follies and "Uncle Tom's Cabin" of its time rolled into one. But that day is past.

A morality play nowadays is more or less of a theatrical affectation, a sort of holy midnight frolic, accepted by the pious peepers as moral because, in addition to legs, there are legendary platitudes, and, in addition to lovely ladies, there is holy hokum.

"Experience," by George Hobart, was probably the best of the modern morality plays, inasmuch as it included some rather amusing and a few really penetrating glimpses into life, and Waldemar Young, in his adaptation, which opened yesterday at the Rialto, has preserved the original spirit while giving a really suave and entertaining continuity.

But even as real experience is always a rather tedious teacher, so "Experience" as a picture proves a bit obvious and tedious, despite its sumptuous and prodigally beautiful sets, not to mention the beautiful women who take part and despite even the appeal of Richard Barthelmess's characterization of Youth.

If it were not for a certain tang of novelty in the revival of personifications of Vice and Virtue and other passions and attributes, "Experience" would be voted dull stuff. For it has all the old melodramatic hokum, the boy wandering from home and mother and his young love into the city, where he is fleeced and brought to the gutter, to be regenerated when he hears "Kindly Light" played on an organ in a church, the light from whose stained glass windows falls ever so beautifully on his upturned face.

The opening scenes hold one with their humanness and beauty, while the dame Temptation is very tempting, and the dame Beauty is very beautiful, later on. But as soon as ever Youth gets into the gambling den, well do we know his finish. The basement resort is interesting, due to the fact that there is lively and unexpected action, and a fine human appeal in Frailty's aid of Youth.

The fine acting, the smooth continuity, beautiful photography, and the lavish investitures stand out. In addition to Richard Barthelmess's superb Youth, Marjorie Daw as Love does some excellent dramatic work, marking her as a mistress of emotion. The cast is full of famous names, and includes those of John Miltern, E. J. Radcliffe, Betty Carpenter, Kate Bruce, Lilyan Tashman, R. Senior, Joe Smiley, Fred Hadley, Harry Kane, Helen Kelly, Jed Prouty, J. Furey, Charles Stevenson, Edna Wheaton, Yvonne Routon, Ned Ray, Sybil Carmen, Robert Schable, Nita Naldi, Frank Evans, Frank McCormack, L. J. Wolheim and others.

Additional features of the bill are highly pleasing, including an Aesop's Fable, and other numbers.

MISS YOUNG IN CLEVER FILM AT SYMPHONY.

Charge your husband or beau, or whoever else will stand for it, with a couple of seats at the Symphony Theater this week, and be entertained by the Garson-made feature "Charge It." Clara Kimball Young starred in it, Sada Cowan wrote it, and Betty Blythe is considerable reason for your seeing it.

Herbert Rawlinson is the faithful and not unreasonable husband of the wife who has the "charge it" habit, and Nigel Barrie is the well-groomed and thoughtful "other man" who believes in wives for the other men. Besides these, there is the so-necessary ingenue, in this case Dulcie Cooper, who causes you to believe that ingenues have a real place in pictures after all. Hal Wilson plays her sanctimonious but overly-strict father.

There is real entertainment in "Charge It." The people are human and they do human things. There is plausible humor, too, and the author had only to call on her knowledge of the species feminine to provide what are commonly called the "touches" in her story. Also her knowledge of the male in certain trying situations is keen. The direction by Mr. Garson cleverly emphasizes these things.

Miss Cowan's sub-titles are worth more than casual mention. For instance, she knows that the situation wherein the husband forgets the wife's birthday is one that will strike home to every wifely and husbandly heart. So the following sub-title is appreciated—"No woman wants to be reminded of her age—but God help the man who forgets his wife's birthday!"

Then there is another sub-title that the women will agree with.—"To forget is human—to forget is masculine." And one that gives the whole crux of the "charge it" situation, or story-plot, is when the wife, seeing the folly of her "charge it" habit, says—"When I paid cash, I used to think a long time before buying anything, but now I say 'Charge it' and don't even look at the price-tag!"

There's a Clyde Cook comedy that's a hum-dinger, and which no true lover of joyous jazz should miss.

FRANK MAYO IS TAME BATTLER.

The South Seas in all their glory are dispelling whatever gloom there may be hanging around town at the Superba this week.

Battling Frank Mayo battles once, and thereafter leads a life of ideal bliss under the soothing southern skies. May Collins succeeds in vamping him into a state of forgetfulness, under the same soothing skies, and Doris Deane, the girl from the world, whose mission in the picture is to be "forgot," is forgotten well and good. All of which has nothing to do with the present high price of shark's teeth.

But it is all a part of the "Shark Master."

In the first place there's not much story, except the old wheeze about the shipwrecked lover in the South Seas who can't get home to the girl he wants, so stays and marries the girl he can get. The girl he wants also wants him, and sets out to find him. She does—but it's too late. She goes back (we guess) to the other fellow who says he's loved her all the time.

For another thing there's not much doing. The title, "The Shark Master," gives promise of some excitement, but the only reference to sharks after the first title has left the screen is when the Flame Flower" that's what the natives call May Collins) went swimming in a bay full of them. However, Frank dragged her out before the fish started anything.

"Golfing" is a comedy, with Baby Peggy and Brownie, the dog, in the stellar positions, and is unusually good for a Century offering.

REVIEWS.

FLORENCE REED FILM.

"BLACK PANTHER'S CUB" AT THE KINEMA.

By Edwin Schallert.

It is unfortunate that chance and design in filmland do not more frequently bring so skillful an actress as Florence Reed before the screen public. It is perhaps even more disappointing that the same chance and design do not cause her to return in more worth-while pictures than "The Black Panther's Cub," which is showing this week at the Kinema Theater. Miss Reed is worthy of great opportunities, but, as I recall it, she has seldom gotten them.

Of course, in her present feature, you can see all the range of her ability, both as to make-up and interpreting emotion. A dual role always affords plenty of latitude. There is, beside, some possibility for real character-drawing in the portrayal of a woman who has lived so high that she imagines herself a reincarnation of one of Rome's reputedly wildest imperial women. Such is the Faustine of this screen play, borrowed from one of Swinburne's painted panegyrics about a painted lady. And Miss Reed makes the most of the impersonation.

But what does it all avail? The best part of the picture dramatically is the worst in its inspiration. Only the death scene of Faustine suggests the higher impetus of art, and the rest is either meretricious in its attempted beauty, or else drab in its stupid following out of the convention which represents the daughter of an ill-fated woman striving to prove that heredity doesn't mean anything.

You get the usual hodgepodge of family scandal, extravagant parties, roulette wheels, and villain-lecking-the-heroine-in-a-room stuff that has seemingly gone to make pictures from time immemorial, and which has never enhanced either their reputation or theis art.

Miss Reed is admirable as an actress. She looks more striking on the screen than usual, because her make-up is more effective. Her supporting cast is all that could be desired in the main, but her picture reverts to type—and the ordinary type at that.

The music and other features prove pleasurable.

Dempsey-Carpentier Battle.

The Dempsey-Carpentier boxing bout is showing to crowded houses at Miller's Theater. The films, taken at the ringside and in the training camps, throw a new light on the most largely attended athletic event in recent history.

The pictures show both contestants in their training quarters. Their road work, tennis, golf, rope-skipping, sparring—all are illustrated. Then comes the arena and the crowd of nearly 100,000 persons. Irvin Cobb is writing his ringside story; Gov. Edwards of New Jersey is greeted by evident and prolonged cheers.

The preliminaries out of the way, the champion and the challenger enter the ring, and the following reels reveal every blow struck in the bout. At the finish Carpentier makes a quick recovery and hurries to congratulate the victor. The final fade-out shows both men shaking hands and smiling happily.

"Mother o' Mine" Reshowing.

Owing to its general popularity, "Mother o' Mine" is having a second run at the Alhambra Theater.

The story deals effectually with a mother's devotion for her son. It is not overly sentimental and does not deal in bromidic observances about mother love, but portrays in clever sequence the actions of the mother who learns that her son is in danger of being executed.

Lloyd Hughes, Betty Blythe, Claire MacDowell, Betty Ross Clarke, Joseph Kilgour and others are seen in the picture, which was directed by Fred Niblo.

Larry Semon's latest comedy, "The Fall Guy," is capturing laughs on the bill.

"Old Nest" Continues.

"The Old Nest" has proved so popular that the California Theater is holding it over for a second week, thereby breaking an established rule of the house.

The story is by Rupert Hughes and tells of mother love and self-sacrifice common to every family of our country. There is humor and there are tears in the picture, and hardly a person who sees it but will feel something of its appeal. The interpretations by Mary Alden and others are admirably suited to their roles.

Mix Would Startle Audience.

Accompanied by almost the entire cast of "After Your Own Heart," Tom Mix will start Fox week at the New Pantages tonight. Tom promises to make his personal appearance considerably more exciting than the usual show and "Happytermeecher" of the movie actor on parade, and has asked for the entire Pantages stage for his miniature rodeo.

The cowboy star proposed to ride Tony down the center aisle and jump him over the heads of the orchestra to the stage, but Alex Pantages thought Tony's footprints would not improve the appearance of the velvet carpets. So Tom and his gang will make a spectacular entry over a specially constructed bridge from the street to the center of the stage, it is announced.

Unique is Ensemble at Grauman's

Mischa Guterson planned a concert of surprises for the audience at Grauman's yesterday morning, and gave very evident pleasure, for the program was replete with the unexpected. The most notable novelties were the ensemble of strange Russian instruments and a new singer of great charm and real personality, Miss Lora Lamport.

The orchestral numbers featured Sibelius, presenting both the languorously beautiful "Valse Triste," which was played at a slightly slower tempo than we are wont to hear it, and "Finlandia" in a unique arrangement, with the orchestra augmented by the Knights of Columbus Chorus and the Liberty Military Band under Theodore Gordohn. This gave the folk-songs of the North new color and signification.

Miss Lamport, who has recently come to Los Angeles, delighted her listeners both by her appearance in an old-fashioned gown of the Jenny Lind period, which suited her, and in the surprising clarity of her voice in real coloratura singing of a sort all too rarely heard.

Mr. M. Ivanoff led the Russian "Song of the Volga," preserving a nice balance between the soprano's haunting melody and the violins under Mr. Guterson. In its entirety the program was full of variety and interest.

PETROVA REHEARSES.

NEW YORK, Sept. 11. — Despite her accident, sustained Thursday night, Mme. Olga Petrova will not delay the plans for her new play, "The Silver Peacock" Rehearsals of the piece will get under way Tuesday morning as originally scheduled, and Mme. Petrova herself will be present, although, of course, unable to take a vigorous part in the acting for the time being.

CALIFORNIA THEATER— Main at 8th

TONIGHT

GREATEST EVENT IN LOCAL THEATER HISTORY

Mary Alden, Helene Chadwick, Cullen Landis, Molly Malone and

Entire Cast of Rupert Hughes' Masterpiece

"The Old Nest"

IN PERSON

Marshall Neilan Says—"'The Old Nest' is greater than 'The Miracle Man' and 'Way Down East.'"

CALIFORNIA THEATER—Main at 8th

MILLER'S THEATER— Main Near 9th

Mothers! Wives! Sweethearts!

It will give you a real pleasure to view and to urge Your Sons Husbands Sweethearts To See This Exhibition of PERFECT MANHOOD

Dempsey vs. Carpentier

in their clean-cut athletic exhibition in 5 reels.

SHOWING COMPLETELY

The wallop that almost cost Dempsey the championship—the slow-motion pictures and

THE KNOCKOUT

ORPHEUM— THE BEST IN VAUDEVILLE

The Best In Vaudeville Orpheum Orpheum Circuit

BEGINNING MONDAY MATINEE, SEPT. 12

WILLIAM H. CRANE and a Select Company in "THE MAYOR AND THE MANICURE" A Farcical Playlet by George Ade

Geo.—FORD & CUNNINGHAM—Fla. "Even as You and I"

CARSON & WILLARD "Meet the Doctor"

WM. L. GIBSON and REGINA CONNELLI "The Honeymoon"

Billy—FRAWLEY & LOUISE—Edna "It's All a Fake"

SCANLON, DENNO BROTHERS & SCANLON Old Ideas Renewed

FOUR LAMY BROTHERS Supreme Aerialists

TOPICS OF THE DAY—AESOP'S FABLES

LOUISE DRESSER and JACK GARDNER A GROUP OF SONGS

Every Night at 8, 15c to $1.25; Every Day at 2, 15c to 50c Phone 10477, Main 977

KINEMA THEATER— Grand at 7th

Kinema

Here is really something novel in the development of photo-drama. One of the year's outstanding triumphs.

THE FACE OF A MADONNA—THE HEART OF A PANTHER—DEMON AND DIVINITY —A STRANGE HUMAN INDEED—

FLORENCE REED

The Black Panther's Cub

PARIS BY DAY AND BY NIGHT

Toonerville Trolley Comedy "THE SKIPPER'S SCHEME"

Lucia Hernandez, Soprano; Many Original Screen Novelties and Remarkable Musical Program.

KINEMA SYMPHONIC ORCHESTRA RENE WILLIAMS

GRAUMAN'S MILLION DOLLAR THEATER—

GRAUMAN'S MILLION DOLLAR THEATER THE PLAYHOUSE OF

To properly enjoy this sensational Oppenheim... means see it from the beginning... peculiar twist that will be spoiled...

Beginning Today, 1:30

THE GREAT IMPERSONATION

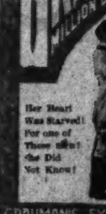

Her Heart Was Starved! For one of Those Other She Did Not Know!

A first, Motion production by E. Phillips Oppenheim. Adapted for the screen by Monte Katterjohn. Cast includes Robert Ernest, James Kirkwood, Lawrence Grant, Martha Mansfield, Josephine La Rue, Bertram Johns. Sid Grauman's atmospheric prologue will be Fred McPherson and others.

GRAUMAN'S SYMPHONY ORCHESTRA—MISCHA GUTERSON CONDUCTING HENRY MURTAGH AT THE MIGHTY VOICED ORGAN

GRAUMAN'S RIALTO— THE WORLD'S BEST LITTLE THEATER

GRAUMAN'S RIALTO

AND YOUTH TAKES HIS FLING!

Drinks all the joy of life and finds—the dregs!

Adolph Zukor presents George Fitzmaurice's mammoth Paramount production

"EXPERIENCE"

from the famous stage play by Geo. [illegible] with RICHARD BARTHELMESS MARJORIE DAW and others

"I will Think of you always."

"I Miss You Like"

NOTE: You are assured that "EXPERIENCE" is the most spectacular, Brilliant, Flashing Production of 1921.

CLUNE'S BROADWAY— 328 S. Broadway

Clune's BROADWAY 328 So. Broadway The Temple of Music

2nd Recording Breaking Week!! Mr. V. H. Clune's Premier Presentation of

NELL SHIPMAN

"The Girl From God's Country"

Have you seen it? — it is wonderful !! — The photoplay that has set all Los Angeles talking like a Kansas cyclone !!!

Schedule of Performances 11 AM — 1 PM — 35¢ 5 PM — 7 PM — 9 PM

Clune's Augmented Concert Orchestra A. Morelli Gilbert — Conductor

Errol Tolbert

MOROSCO THEATER— MATINEE THURSDAY

OLIVER MOROSCO PRESENTS

TAILOR-MADE MAN

WITH BERTHA MANN AND GAYNE WHITMAN

MATINEES, 10c TO 50c.

MAJESTIC THEATER— MATINEE WEDNESDAY

Main. Sun., Wed. and Sat. at 2 P. M. Eves., 7 and 8:15.

FOURTH BIG WEEK

William A. Brady's Comedy Triumph

"THE RUINED LADY"

With MARY NEWCOMB and EDWARD EVERETT

WASHINGTON PARK

BASEBALL

VERNON vs. LOS ANGELES

Tomorrow—Game Called 2:

TALLY'S BROADWAY— 833 S. Broadway

TALLY'S BROADWAY

NOW SHOWING By Special Request Mr. Tally Is Offering His Patrons a Brilliant Revival of Louis Joseph Vance's Great Mystery Story

"THE LONE WOLF"

Starring BERT LYTELL and HAZEL DAWN

Burton Holmes Travelogue—News Events—Music

SUPERBA— 520 S. Broadway

SUPERBA

FRANK MAYO in a Daring Drama of the Tropics

THE SHARK MASTER

GARRICK THEATER Broadway at Eighth

"OVER THE HILL"

FIRST TIME AT POPULAR PRICES

HIPPODROME—Main St. at 4th. NOW SHOWING

ALL STAR CAST in

"The Lure of Egypt"

and FIVE ACTS OF VAUDEVILLE

CINDERELLA ROOF Sixth and Olive

Dance, Dine and [illegible] Fredric Ke Vert, world's champion Interpretive Dancer; Rudy Wiedoeft

ALHAMBRA THEATER—

THOS. H. INCE'S "MOTHER O' MINE"

And LARRY SEMON COMEDY, "THE FALL GUY"

BURBANK THEATER—

60 PEOPLE HI JINKS REVUES MAMMOTH MUSICAL

DE LUXE THEATER OFF WESTLAKE PARK

TODAY—D. W. GRIFFITH'S "DREAM STREET"

CONTINUOUS 1:30 TO 11:30 P.M.

TUESDAY MORNING,

JURY

ROOT'S REFU... UPSETS PL...

Noted American Take Judgeshi... Court, He W...

BY HER...

INT CABLE—SER...

GENEVA, Sept. 12.—Elih... judge of the International C... the League of Nations ci... that Mr. Root would stand p... unanimously elected. The sec... ably insured his unanimous ... contact with the United ... Root's close relations with the...

ALIEN POLL TAX KILLED

Law Invalid, Says Supreme Court.

Supreme Court Wins Test Case; Senate Violates Treaty, Is Ruling.

Amendment to Constitution Upheld by Overwhelming Majority.

[BY A. P. WIRE]

WASHINGTON, Sept. 12.—Two of the tax bill were approved today ... raise the maximum income surta... to one percent 65 per cent, and the ... to exempt heads of families having ... from the exemption allowed for ... The German Fenrees announced that ... committee would vote tomorrow ... the effective date of the repeal ... the income profits tax. Even those ... favoring Secretary Mellon's ... to make the repeal retro... to January 1 were of the ... that the committee would ... the House provision for re... of next January 1. ... House date be ap... It was said that the committee ... unanimously would approve repeal ... 1 and most of the other tax ... provided for in the House ... Secretary Mellon's proposal ... of the transportation ... at one-half the pres... and restoration of a tax ... permanency and proprie... were predicted up... repeal of the profits ...

(Continued on Eighteenth Page.)

HOUSE WINS

Two of Four Major Provisions of Senate's Finan...

WASHINGTON, Sept. 12.—Two of ... tax bill were approved today ... raise the maximum income surta... to one percent 65 per cent, and the ... to exempt heads of families having ... from the exemption allowed for ... The German Fenrees announced that ... committee would vote tomorrow ... the effective date of the repeal ... the income profits tax. Even those ... favoring Secretary Mellon's ... to make the repeal retro... to January 1 were of the ... that the committee would ... the House provision for re... of next January 1. ... House date be ap... It was said that the committee ... unanimously would approve repeal ... 1 and most of the other tax ... provided for in the House ... Secretary Mellon's proposal ... of the transportation ... at one-half the pres... and restoration of a tax ... permanency and proprie... were predicted up... repeal of the profits ...

(Continued on Eighteenth Page.)